THE Battlefield 1946

Digitized by the Internet Archive
in 2010 with funding from
Lyrasis Members and Sloan Foundation

http://www.archive.org/details/battlefield194600univ

The Year 1946

THE BATTLEFIELD 1946

Published by the Student Body of Mary Washington College of the University of Virginia in this, the first year of the new Peace.

Editor . . . . . Rosemary Patricia Sheehan

Associate Editor . . . . . Martha Ann Bradley

Business Manager . . . . . Meda Leigh Overman

Photographer . . . . . Kershaw Studios

Engraver . . . . Jahn & Ollier Engraving Company

Printer . . . . . Thomsen-Ellis-Hutton Company

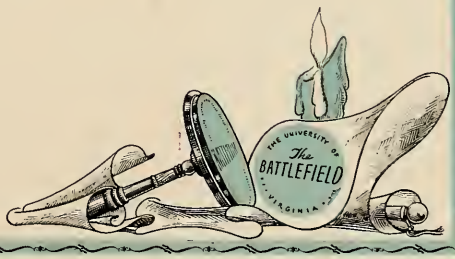

The 1946 Battlefield

MARY WASHINGTON COLLEGE
OF THE UNIVERSITY OF VIRGINIA
FREDERICKSBURG, VIRGINIA

THE Students of Mary Washington College of the University of Virginia Dedicate the Battlefield to

The Making of the Peace

"For one white singing hour of peace
Count many a year of strife well lost" . . .

—Sara Teasdale

A new dawn of peace breaks upon the horizon . . . the long, bitter years of strife are ended . . . and before us stretches the formless future. A sigh of relief escapes our lips. Is it really true? The sad, lonely hours, days, months of watching and waiting are over. Truth and justice have triumphed, as we were certain they someday would. But we shall not forget the costly price of that victory, and our thoughts will ever turn toward those who did not live to see its fulfillment.

Rest for a moment. Breathe in the fresh air of freedom once again. But do not pause too long . . . it is time to put our shoulders to the wheel and strive with renewed vigor to rebuild our future world upon the ruins of the past. We have received the prize of peace . . . it is our task to make it longlasting. To that task we humbly dedicate ourselves—to the making of the peace!

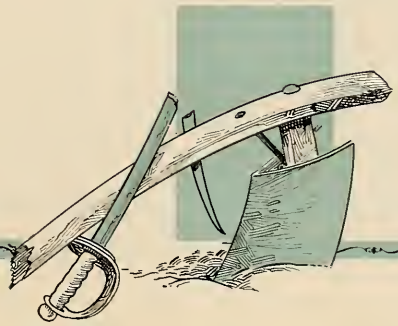

CONTENTS
CAMPUS VIEWS
BROMPTON
ADMINISTRATION AND FACULTY
CLASSES
ORGANIZATIONS
ACTIVITIES
PICTORIAL AGENDA

ENTER HERE AND MAKE FRIENDS WITH GOOD BOOKS

A NOBLE STRUCTURE IN HONOR OF A NOBLER MAN

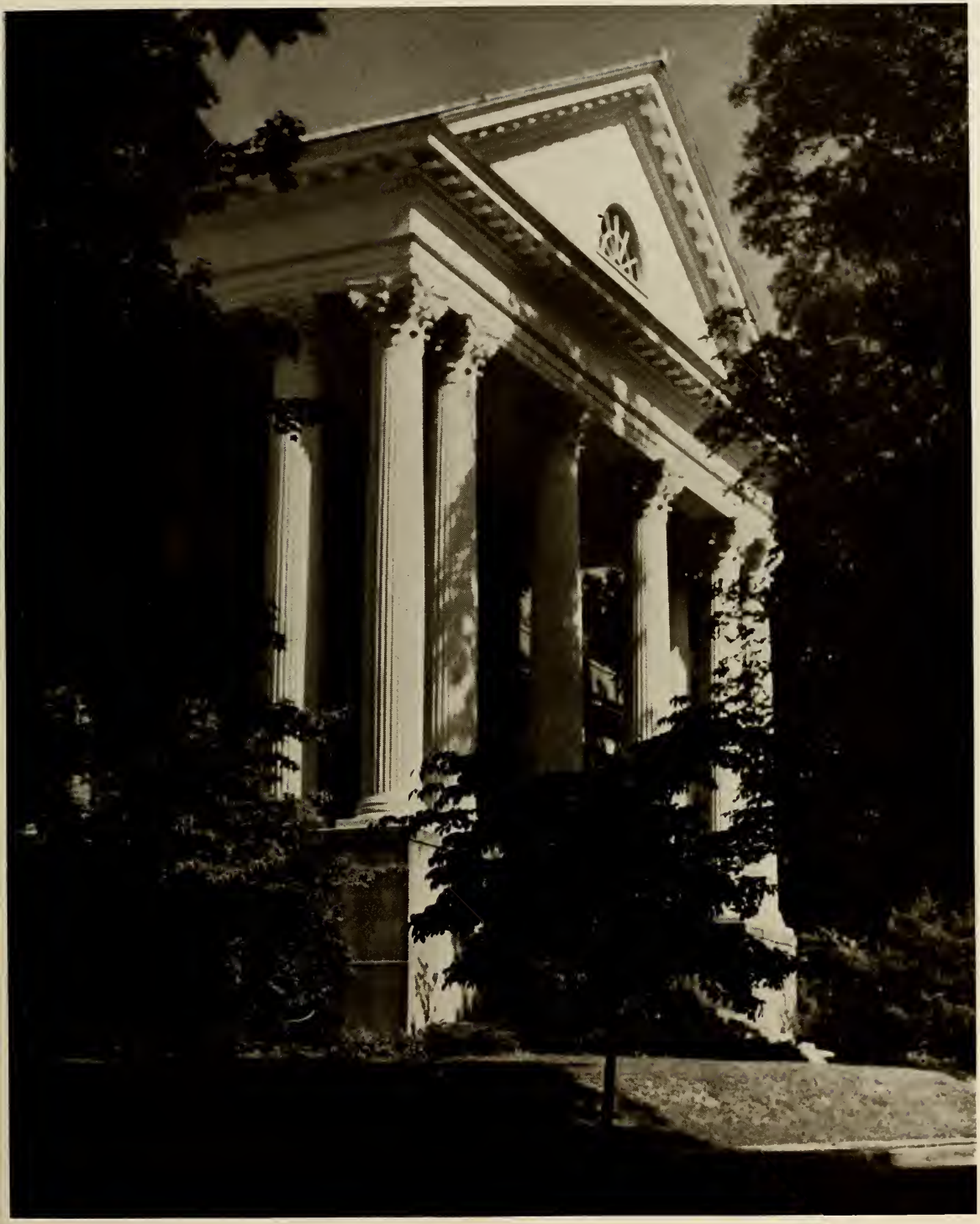

HIS WAS A GREAT DOCTRINE—IS A GREAT DOCTRINE

MEMORIAL

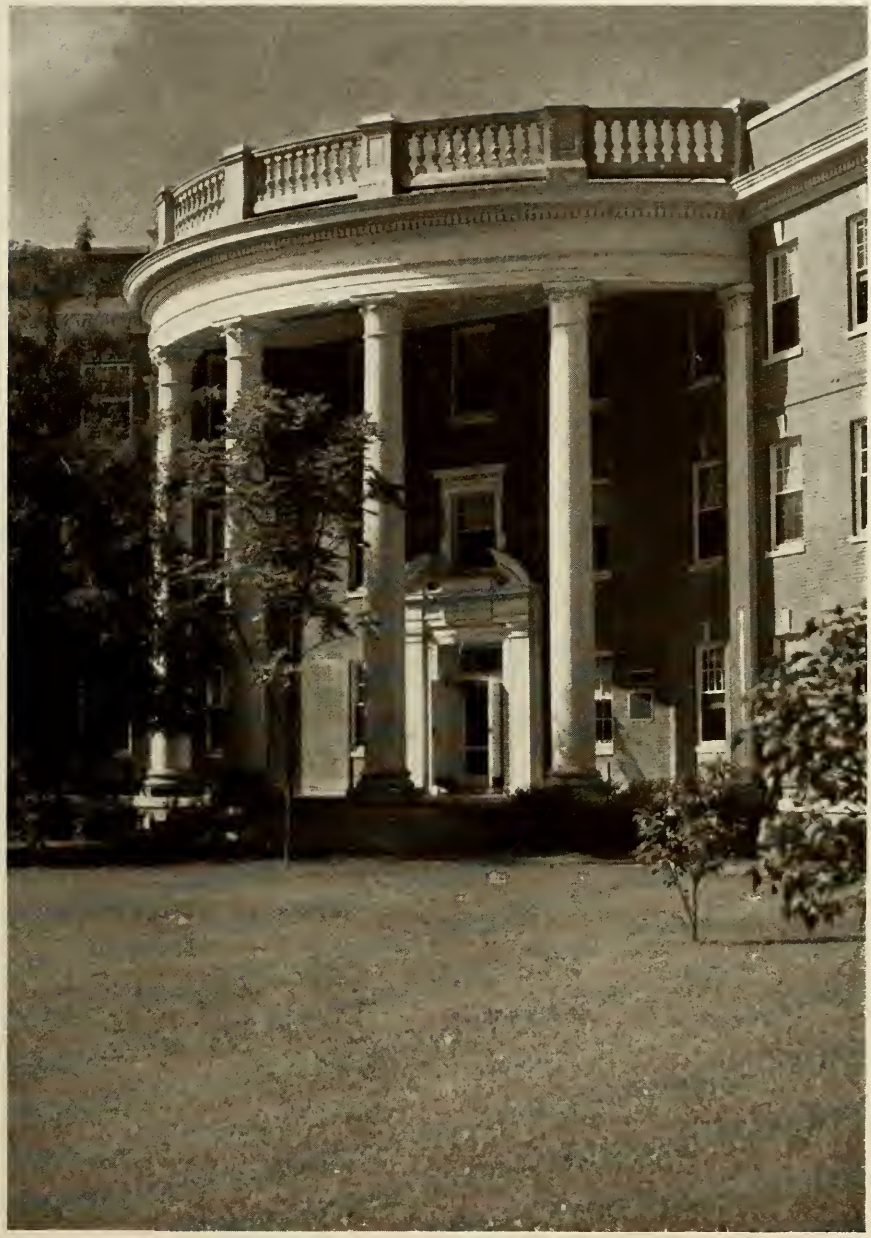

SOON THEY PASS FROM OUT THIS PORTAL

BROMPTON—TRADITION COMES TO THE CAMPUS

MAIDEN NAME

THE NAME-SAKE OF A GREAT WOMAN

OUTSIDE THE GATES BUT VERY, VERY MUCH INSIDE THE HEART OF THE CAMPUS

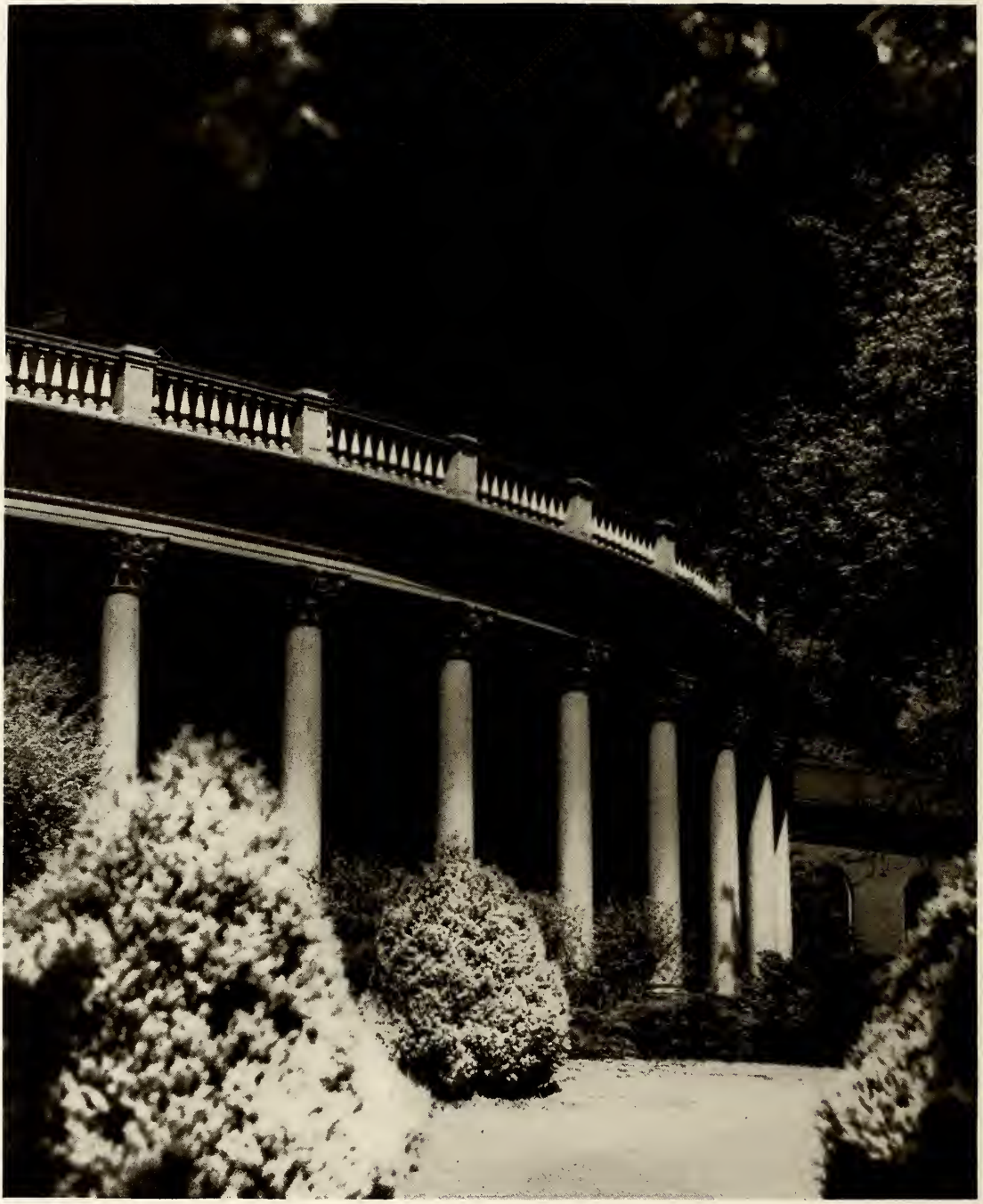

ON AN INDIAN TRAIL

COLUMNS, CROWNED WITH ANCIENT ART, SPEAK SILENTLY IN THE PRESENT

A TREE-FLANKED GARDEN A-TOP A SPACIOUS ROOF

AN OPEN INVITATION

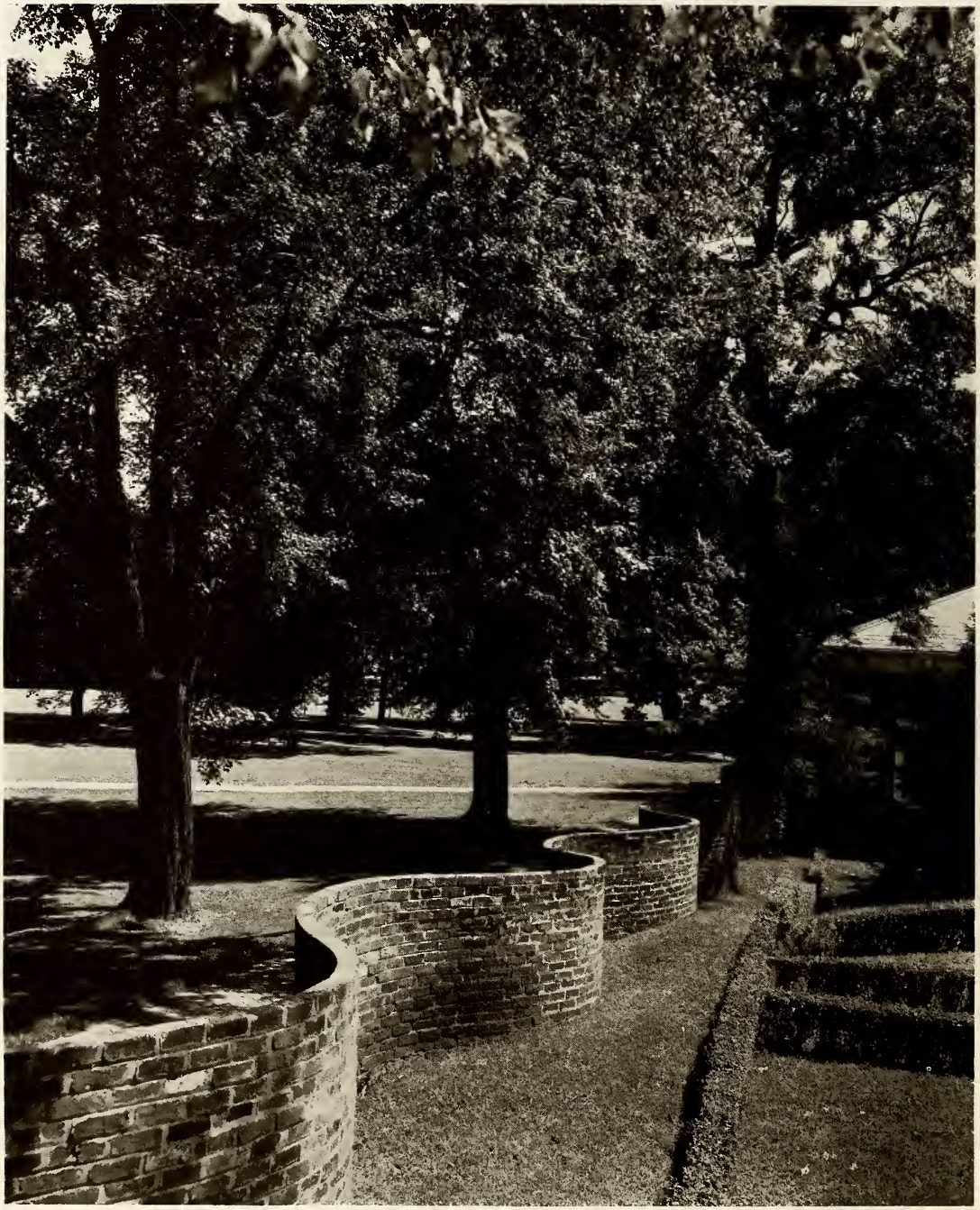

IN ALL THE WORLD NO BOUNDARY LINE LIKE THIS

RANGES—ACROSS THE COUNTRY OVER THERE

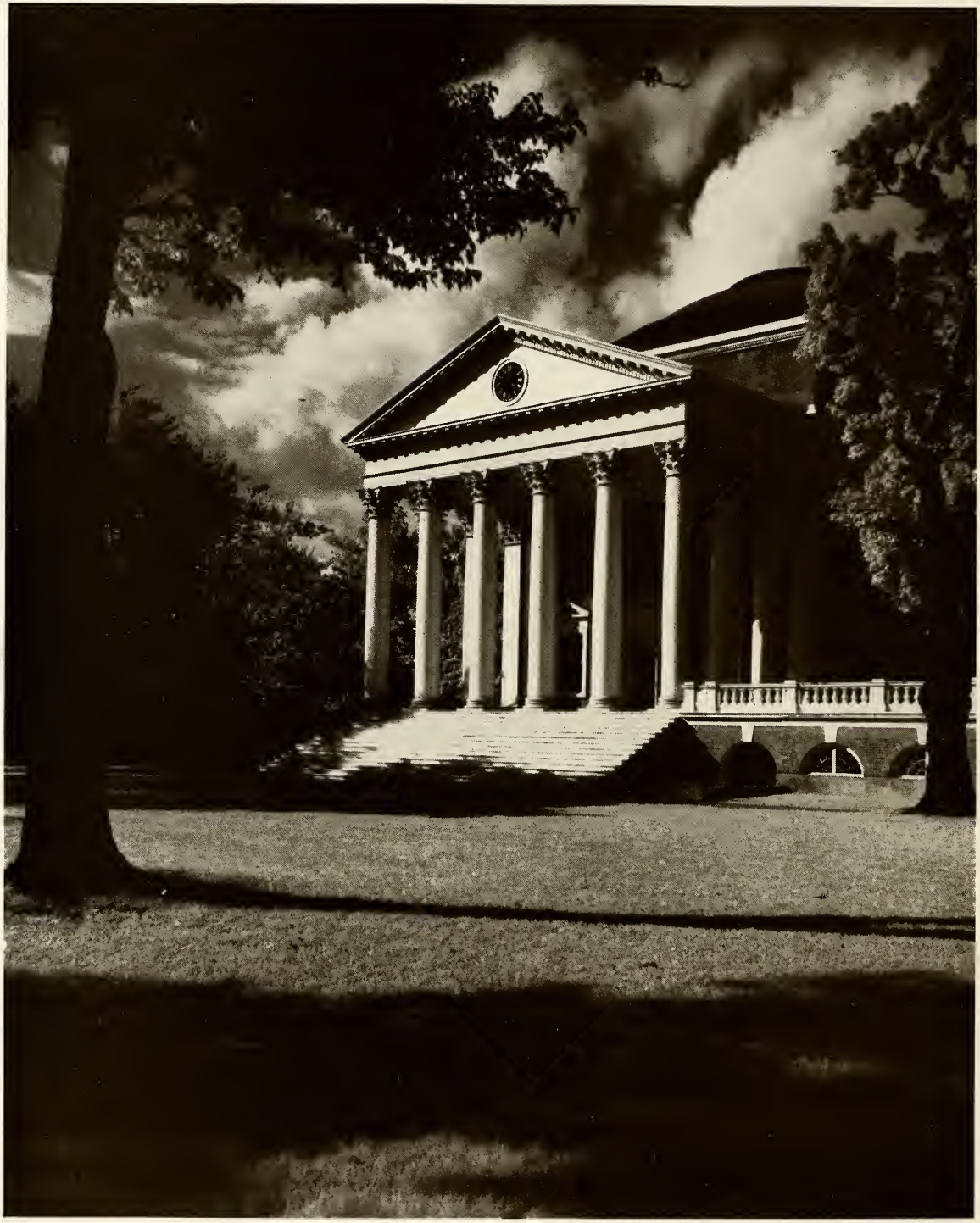

IDEALISM AND SYMBOLISM

Tradition comes to the Campus . . . BROMPTON

Among the "forty"—hearts courageous

Once upon a time—who can say?—John Smith may have trod this very terrain where now stands this noble manor

A church spire arose and from the tower the bells called to the worshippers, even as those bells still ring out their invitation

The battlefield of a great general

Tradition in the making—the challenge of nineteen hundred and forty-six

ALVIN T. EMBREY

Lawyer, Former Judge, Scholar, Historian

BROMPTON

BROMPTON, suggestive of "Merrie England" and "La Belle France," fair lands across the mighty Atlantic Ocean, which in the time of "Yester Years" gave of their Manhood and Womanhood, the brave, the hardy pioneers, who, weary of the gigantic conflicts of Europe sought a New Home in the New World where, undisturbed by the upheavals of Europe, they could build for themselves and their posterity a new home in the New World beyond the Atlantic.

The "First Colony" at Jamestown was in 1607 and was succeeded by the exploration of the Rappahannock River by Capt. John Smith in 1608, in which year, so far as known, the eye of the "white man" first saw the tree-covered top of what is now known as *Brompton*, the ancient and historical estate, which has in 1945, been acquired for use as a portion of the grounds of the Mary Washington College for Women of the University of Virginia.

This land is part of a "Crown Grant" of 2,000 acres to John Buckner and Thomas Royston of May 2, 1671 for the transportation of 40 persons into the colony. This ancient "Crown Grant" is still extant and notably testifies to the courage, hardihood and bravery of the women of that early time, for among the "forty persons" transported into the colony, whose transportation was the consideration for the Grant, are listed Mary Parker, Dorcas Young, Elizabeth Sharps, Blanch Harding, Mary Thompson, Mary Greeford, Arabella Singleton, and Ann Townsend, and who can deny that brave women from thence till now have not mightily contributed to building that Free America in a New World of Lofty Ideals, Toleration, and Christian Comprehension.

Brompton

In February, 1727, the Town of Fredericksburg was formed by Act of the House of Burgesses of Virginia, taking the river front of the Patent, an area of 50 acres, and the remaining 1,950 acres by successive deeds were divided, the "up-river" or northwestern half to John Royston, and the

"down-river" or southeastern half, including the Brompton land to Col. Henry Willis.

Incidentally part of this lower half is now the beautiful National Cemetery, in which sleep 15,296 Union Soldiers, interred there immediately after the Civil War, and known in National Annals as Willis Hill—a true hill-up the side, on, and over the top, and down on the other side. Not so with Brompton, however, for Brompton is on high land at the summit of the escarpment.

The English, for thousands of years, have had the sea in their blood; their gaze has ever been seaward, not landward, and from their high ground, looking ever to the sea, they observed the land sloping from the convex escarpment down to the next level, then down again by succeeding "downs," to the sea shore, with its little sandy ridges washed by the sea on the shore lines, and being little "downs"—the last to the water—they called them "dunes."

The whole, however, were the English "Downs," along the heights of which for centuries from "London-town" had run, and now runs the "Brompton Road," on which is now situated one of the oldest and prettiest cemeteries—"God's Acre"—in all England, where sleep awaiting the Resurrection Morn, many of the mighty dead of the English Kings and their Lords, some of whom opposed the Roman invasion quite two milleniums gone by, before Saxon, Dane, and Norman had become amalgamated into the present British Union.

The Marye family were French Protestants-Huguenots, to whom, by the Edict of Nantes, signed by the French King, Henry IV on April 15, 1598 were granted full civil rights and liberty of conscience to worship God without molestation from King or Subject, Bishop or Priest. The Revocation of the Edict by King Louis, on October 18, 1685 deprived the Protestants of France of all civil and religious liberty, thus giving a new incentive to the emigration, mostly to England, of the Huguenots among whom were the Maryes and many of whom, after years in England, emigrated to Virginia, where they became outstanding citizens.

In the peculiar richness of its rural scenery Brompton perhaps surpasses other portions of the Virginia Piedmont and Tidewater. It is at the "Foot of the Falls" and commands a view of both the eastern limit of the Piedmont and of the western limit of the Tidewater.

At the foot of the "Downs" the non-tidal

water of the Piedmont, coming down from the eastern slope of the Blue Ridge Mountain, meets the tidal water sweeping up-river from the Atlantic Ocean and Chesapeake Bay. At the Falls the river, in countless ages, has cut its way through the living granite, and the high lands on both sides of the river, looking eastward a distance of eight miles, describe great semi-circles each concave to the river, thus forming, as it were, a great "Punch Bowl," on the rim of which sits Brompton and other beautiful and historic homes, each of commanding view.

From the mouth of the Rappahannock River, upstream for miles, the country is flat, and farther up it is largely marshes, or steep precipitous cliffs, and what a lovely sight must it have been to the settlers in the Fredericksburg region when, after a voyage from England, and reaching the present Brompton area, they saw the counterpart of their lovely "Downs" of England, the land from the river bank rising to the present Caroline Street level, thence to the Princess Anne Street level, and along the plains to the escarpment rising the convex surface to the summit where Brompton now stands, the "Mansion House" of substantial brick to be begun by John Lawrence Marye, after his initial purchase of ten acres from William Gordon and William Allen, September 26, 1821, and as shown by increase assessments on the land assessment books, almost year by year of additions to the dwelling house.

Unlike Willis "Hill," home of Colonel Willis, visited by William Byrd, progenitor of Senator Harry F. Byrd, in 1732, Brompton is not on a hill, but caps the escarpment, with level land back to the west until the western country reached into the "Wilderness" of the Civil War of 1860-1865. It was to rise this escarpment and capture Gen. Robert E. Lee's headquarters at Brompton that the Northern generals vainly sent their heroic troop in the tragic battle of Fredericksburg, and the Northern Army correspondents, not knowing the terrain, or nature of the country, to the immediate west of Brompton, and being "land-

ward" in their outlook, not "seaward" as the British of the English "Downs," gave to the whole expanse of the battlefield the sobriquet of "Marye's Heights," as it is known in the terminology of American Military History.

To his original purchase of 10 acres, John Lawrence Marye added other purchases of contiguous land, increasing his holdings to several hundred acres, an addition being the Alum Spring Wood Tract to the west, a hundred and seventy-nine acres.

On the Alum Spring Tract was a dam impounding the waters of Hazel Run, affording waterpower to run a large grist mill of stone con-

struction, with stone miller's houses and stone granaries, serving this region before the American Revolution, and during the Revolution providing flour and meal for the Revolutionary Armies. This mill, with its accompanying buildings, became what would now be called a "Veteran's

Hospital" for wounded and sick Revolutionary Soldiers and many from the battle of Yorktown were brought here for medical aid and surgical treatment.

The Rev. James Marye, first of this prominent family to come to Virginia, was a native of Rouen, Normandy and from thence to London, from which ran the "Brompton Road" in Kent. He married Maria Ann Staige, daughter of the Anglican minister, and sailed from London in September 1729, arriving in Virginia, settled in Manajin-Town, in present Goochland County, and was soon called to Saint George Parish in Spotsylvania County where he continued until his death in 1767.

His son, the second Rev. James Marye, who had studied at the College of William and Mary, succeeded his father in Saint George Parish, in which Parish is Brompton, and to the second Rev. James Marye and his wife, nee Mildred Slaughter, was born John Lawrence Marye, builder and owner of Brompton. John Lawrence Marye was a member of the Virginia Legislature in 1860-61, and consequently a member of that body when the Ordinance of Secession was adopted, and Virginia became one of the Confederate States of America.

Brompton passed into the ownership of the Lanes, thence to Capt. M. B. Rowe and thence to the Mary Washington College for Women of the University of Virginia. At the foot is the Sunken Road of Civil War fame; on its height were the headquarters of Gen. Robert E. Lee at the sanguinary Battle of Fredericksburg, December 1861, where the Northern Army crossed the Rappahannock River to undertake the impossible.

The world has many battlefields, but around Brompton is the memoralization of the courageous devotion of men who carried on the traditions that Americans will die for their convictions, which is in accord with the educational philosophy of the age, which aims to give the learning process more vitality, to make truth more real.

Viewed from its crest, one can see a mile away, the Northern Neck of Virginia, to which region James II on February 10, 1687 granted the right of Religious Freedom to the settlers—"the free exercise of their Religion without being prosecuted or molested upon any penall laws or other account for the same," and the Kings Highway is on the north side of the river, and the Tidewater Trail on the south side, along both of which streamed the settlers to penetrate the "gaps" of

the Blue Ridge Mountain, thence over the Valley of Virginia and the Alleghany Mountains, to the "Winning of the West." As surely as the ships of the world have navigated the English Channel in view of Brompton on the English Downs, so surely have peoples of the early American days, in almost endless streams, passed "Brompton Downs" in Spotsylvania County in their journey to the West.

History, we dare hope, is repeating itself at and around Brompton and the lovely Mary Washington College for Women in a more enduring way in these days of the twentieth century. The lovely student body, from many states of the Union and from foreign lands stands today upon the threshold of a new Era—at the beginning of a new "New Learning"—more fraught with consequences to this life and the life to come than the "New Learning" of Europe, in the sixteenth century, held for the hardy, intrepid, faithful and courageous women who are named in the old Patent of 1671, which embraced the Brompton yet to be.

A singular and striking similarity exists between the Brompton of the old world of centuries ago and this Brompton of the Mary Washington College for Women in Spotsylvania County, Virginia.

In topographical aspect, here as there, on the summit of the "Downs," commanding views of the water; here as there, the proximity of a lovely cemetery, final resting place of heroic dead who gave their lives at the call of duty and in their country's welfare; here as there, formerly a part of Brompton, and in view close by, to the west, the site of the ancient "Veteran's Hospital"; here as there, each in Saint George's Parish, a great Institution, whether called school, or college, or university, for the physical, mental, and moral education of young women.

As the opportunities of these young women of the twentieth century, and of their successors in centuries yet to come, exceed the opportunities of their precursors of 1671, so much the more will their responsibilities be. It is an Iconoclast, indeed, who doubts that the young women of the Mary Washington College for Women will fail in any of these responsibilities.

Alvin T. Embrey!

Charles Henry Niehaus was born in Cincinnati, Ohio, January 24, 1855. In early life he followed wood-carving, stone-cutting and marble-carving. He studied art at the McMicken School of Design, Cincinnati, and at the Royal Academy at Munich. He also studied in Athens and Greece.

He was a member of the National Sculpture Society, National Institute of Arts and Letters, Academician of the National Academy of Design, Fellow of L'Associazione della Artistica Internazionale di Roma.

Mr. Niehaus died at Eagle Crest, Grantwood, New Jersey, June 19, 1935.

Mary Washington College feels itself to be in high favor for the great privilege of having in its halls an elaborate exhibit of many of the works of this master artist, through the gracious generosity of his daughter, Marie Niehaus. The Battlefield feels itself peculiarly rich in the employment of pictorial pages of a Hanneman monument, an intrepid John Paul Jones, the grace of a Greek statue, a beloved Robert E. Lee, a noble Abraham Lincoln. The book comes into a lasting value through the pictured art that has entered into its content.

The sculptured works of Charles Henry Niehaus are in themselves a monument to his genius but a yet greater monument, invisible, rises within the heart of Mary Washington College—that of a recognition of the wealth of culture which can become a part of ourselves through the law of association with the rare workmanship of a famous artist of wide renown. Through the mounting years, there will come a deeper appreciation, a sustained gratitude, and a better understanding of art and culture for the fact that Charles Henry Niehaus lived, and loved, and worked, and—gave.

Erected in Scott Circle, Washington, D.C., to the founder of the Homepathic School of Medicine, by the Homepathists of America.

DR. JOHN LLOYD NEWCOMB

President of the University of Virginia

and

Chancellor of Mary Washington College
of the University of Virginia

DR. MORGAN LAFAYETTE COMBS

President of Mary Washington College
of the University of Virginia

DR. EDWARD ALVEY, JUNIOR
Dean of the College

"The Alvey Homestead"—a cottage by the side of the avenue well content in its surrounding by trees and shrubs and flowering plants without, but more content with the comfort and warmth of hospitality and happiness that reign within.

VIRGINIA HALL

Day and night, night and day these head-high Fitsers Tunipers in uniform deeply, richly green stand like sentinels by old Virginia and watch the race of girls go by.

MRS. CHARLES LAKE BUSHNELL

Dean of Women

MISS MARGARET SWANDER
Director of Personnel

MISS LILLIE TURMAN
Dean of Freshmen

Margery Arnold
Physical Education

Dr. Elizabeth Baker
English

Dr. Denver Baughan
English

Mrs. Mildred Bolling
French

FACULTY

Dr. Vladimir Brenner
Russian and German

Robert Briggs
Brass Instruments

Dr. H. Grady Britt
Biology

George Elmer Browne
Art

Herman J. Bryson
Chemistry and Geology

Dr. Louis J. Cabrera
Spanish and Italian

Dr. Hobart C. Carter
Mathematics

Dr. William A. Castle
Biology

Dr. Robert F. Caverlee
Biblical Literature

Aldo A. Charles
Director of Admissions
Economics and Business Administration

Dr. Lucille Charles
Dramatic Arts and Speech

Marion Chauncey
Music

FACULTY

Dr. Roy S. Cook
Chemistry

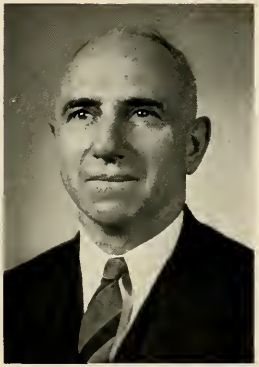

Oscar H. Darter
History

Dr. Eileen K. Dodd
Psychology

Dr. James H. Dodd
Economics and Business Administration

Dr. Raleigh M. Drake
Psychology

Dorothy Duggan
Art

Dr. Elizabeth Eastland
English

Dr. Alice L. Edwards
Home Economics

Eva Taylor Eppes
Music

Hendrik Essers
Violin and Viola

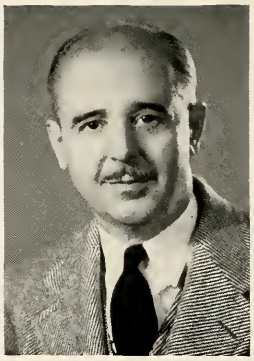

Ronald Faulkner
Music

George Graham
History

FACULTY

E. Boyd Graves
Education

Dr. William Wayne Griffith
English

Dr. Luisa Guarch
Spanish

Dr. Paul Haensel
Economics

Mrs. Anne F. Hamer
Piano and Cello

Anna Mae Harris
Mathematics

Sallie B. Harrison
Home Economics

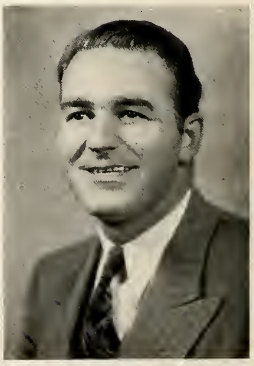

Lyle S. Hiath
Commerce

Dr. Robert L. Hilldrup
History

Levin J. Houston
Piano

Dr. Hugo Iltis
Biology

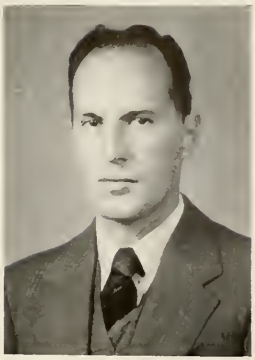

Dr. Earl G. Insley
Chemistry

FACULTY

Faith Johnston
Home Economics

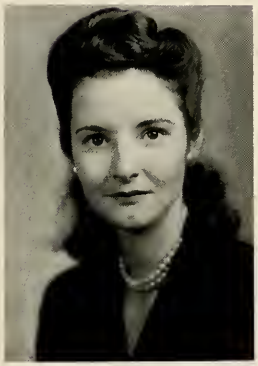

Sally Jean Jones
Physical Education

Dr. Warren G. Keith
History

Dr. John P. Kirby
English

Dr. Charlotte Klein
Organ and Piano

Ruth Leonard
Physical Education

Dr. Almont Lindsey
History

Margaret Lumpkin
Physical Education

William L. McDermott
Art

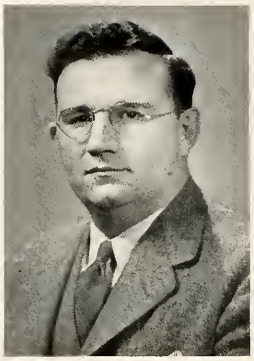

Dr. Clifton McIntosh
Spanish and Portuguese

Dr. E. L. Marilla
English

Sylvia Meyer
Harp

FACULTY

Fred E. Miller
Commerce

Mrs. E. Tipton Mooney
Social Science

Claudia Moore
Physical Education

Dr. Beverly T. Moss
Latin

Dr. Alan S. Peirce
Biology

Dr. Robert W. Pyle
Biology

Dr. Carrol H. Quenzel
Librarian and Library Science

Dr. Herman Reichenbach
Music

Dr. Paul J. Ritter
Dramatic Arts

Mrs. Vera Neely Ross
Voice

Dr. Lee W. Ryan
Spanish

Emil R. Schnellock
Art

FACULTY

Helen H. Schultz
Biology

Dr. George Earlie Shankle
English

Mrs. Mattie Lou Sholes
Home Economics

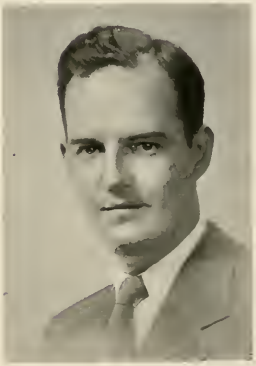

Dr. Charles S. Simons
Physics

Dr. Milton H. Stansbury
French and Spanish

Dr. Myrich H. Sublette
Economics and Business Administration

Dr. Rollin H. Tanner
Greek and Latin

William Russell Walther
Equitation

Dr. Melvin R. Watson
English

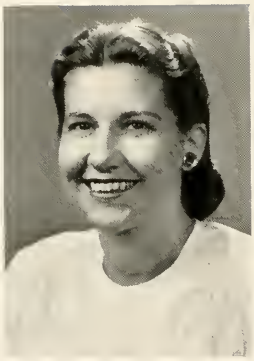

Mrs. Harold W. Weiss
Commerce

Harold Weiss
Dramatic Arts and Speech

Dr. Reginald W. Whidden
English

FACULTY

Dr. Nancy S. Whitticar
College Physician and Hygiene

Elizabeth Wysor
Voice

Dr. Arthur L. Vogelback
English

Dr. Charles H. Frick
Mathematics

Dr. Charles K. Martin, Jr.
Education and Psychology

Note: These members of the faculty in the Armed Services, returned after the section had been completed.

Mrs. Susie Johnson Becraft
Assistant Nurse

Mrs. Pearl Berry
Hostess, Tri-Unit

Audrey H. Bowling
Clerk, Treasurer's Office

Jacqueline Burton
Clerk, Treasurer's Office

ADMINISTRATION

Edna Carraway
Dietitian, College Shoppe

Margaret D. Dickinson
Assistant Librarian

John W. Dudley
Cataloguer

Mrs. Ronald W. Faulkner
Director of Dormitories

Inez Fell
Clerk, Treasurer's Office

Mrs. John C. Ferneyhough
Assistant Treasurer

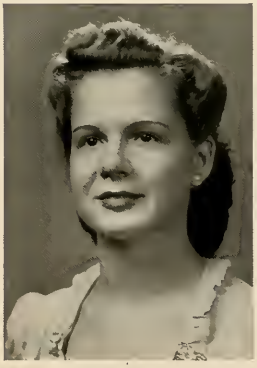

E. Lane Gale
Secretary to the Dean

Louis C. Guenther
Registrar

Lorene M. Hairfield
Clerk, Treasurer's Office

Mrs. Jessie E. Hearn
Hostess, Willard Hall

Mrs. Rosalie Hill
Hostess, Cornell Hall

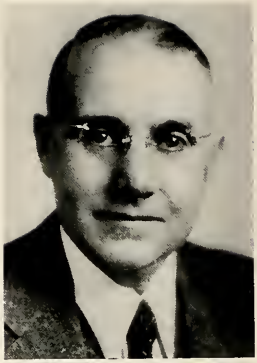

T. J. Honaker
Manager, College Shoppe

ADMINISTRATION

Mrs. T. J. Honaker
Supervisor, College Shoppe

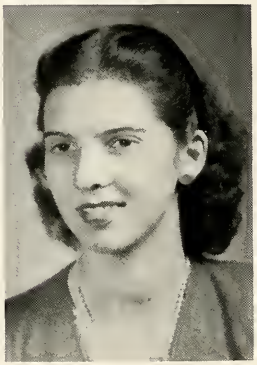

Mrs. Ruth E. Jenkins
Assistant Secretary to President

Mrs. Edna Jones
Assistant Nurse

Mrs. Edwin J. Lee
Secretary to the President

Mrs. James C. Love
Hostess, Betty Lewis Hall

Mrs. Cordie E. Miller
Hostess, Westmoreland

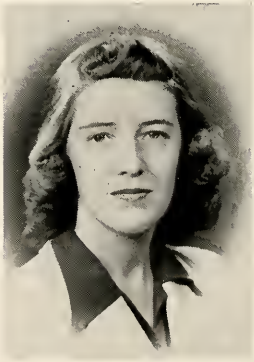

Wynn Ogle
Assistant Dietitian

Mrs. Edith Ritter
Dietitian, College Shoppe

Mrs. John Ruff
Foods Purchaser

Mrs. Charles Rutter
Clerk, Library

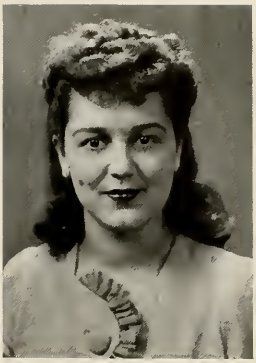

Frances Sinlock
Clerk, Treasurer's Office

Marcia Sinlock
Secretary to Registrar

ADMINISTRATION

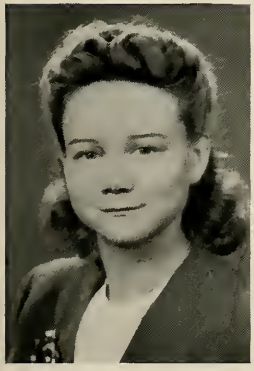

Sara Grandy Taylor
Assistant Dietitian

Elizabeth Trible
Resident Nurse

Catherine Turner
Dietitian

Patsy G. Warfield
Clerk, Treasurer's Office

Arthur E. Whitenack
Assistant Librarian

Helen McRae Wilkinson
Secretary to
Director of Admissions

Edgar E. Woodward
Treasurer

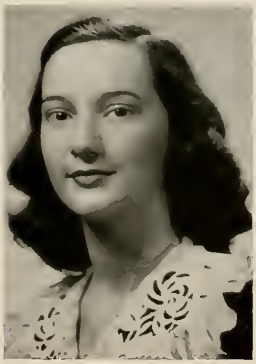

Rebecca Yeaman
Secretary to Dean of Women

Clifford Reeves
Special State Police Officer

Eugene Curtis
Superintendent, Buildings and Grounds

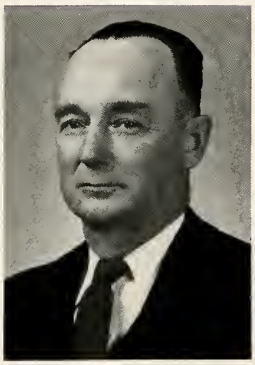

Nathaniel C. Dacus
Assistant Superintendent
Buildings and Grounds

JOHN PAUL JONES

Erected by the U.S. Government in Potomac Park, Washington, D.C. The indomitable naval hero is represented on the bridge of the Bon Homme Richard.

We Build On The Past . . . .

We have finished, yes—and yet it is we who are just beginning. Four years—long if measured in days, short if cherished in memory—are ours—ours on which to build a life—a life never to be free from the influence of those things here experienced.

The beauty in life will be heightened when we remember such as a winding road, leading through an ever-changing forest; a silent white landscape, lying under shining stars, upon which each has made her secret wishes and placed her hopes; an unforgettably beautiful spring, rich in the color of newborn leaves and flowers, and full of strength for those who perhaps have been discouraged by winter's forbidding bleakness.

The happiness in life will be enriched by the memories of living as one of a great family —all striving through collective talents and personalities to create an harmonious and pleasant atmosphere. Who among us shall fail to remember the anxiety of benefits, perfected by hours of grueling but satisfying work; the short-lived but perfect moments of ring dances; the pride and confidence felt in the first eventful donning of cap and gown? There has been sadness too, but what other standard have we by which to measure final happiness—for only out of failures can ultimate success grow and be realized; each is essential and interdependent.

We have finished, yes—we began at the bottom of a long hill, and in climbing the hill have thus climbed to a new height. Now, we shall be regarded with a new respect and faced with a greater challenge. The respect we will merit, for we have proved ourselves worthy of our alma mater, who, herself, has moved to ever higher standing during our association with her. The challenge we must meet with boundless strength and courage, for it is with us that the peace and security of a postwar world are to be trusted. These four years, though infinitesimal in the span of time, have been momentous in the progress of world affairs. We, who have quietly withdrawn ourselves from these years of conflict in our preparation for future service, are the Class of Forty-six, who now emerge to take our rightful place in shaping the pattern of tomorrow—in so doing shall we achieve our new beginning.

Senior Class Officers

President . . . . . Elizabeth Strother Harrison

Vice-President . . . . . Frances Adair

Secretary . . . . . Margaret Katherine Moore

Treasurer . . . . . Evelyn June Reamy

Historian . . . . . Betty Moore

Sponsor . . . . . Dr. Reginald W. Whidden

Frances Adair
Pulaski, Va.
Dietetics

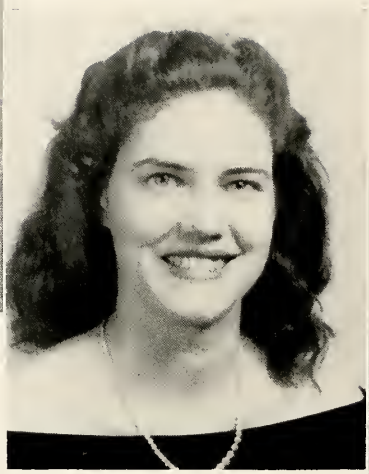

Dorothy Mae Adams
W. Allenhurst, N.J.
Chemistry

Betty Jane Altenberger
Tenafly, N.J.
Physical Education

Delores May Ambrose
Neptune City, N.J.
Elementary Education

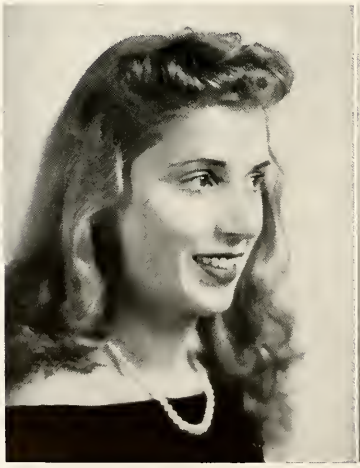

Mary Ann Anderson
Chatham, Va.
English

CLASS '46

Auristela Badillo
Santurce, P.R.
English

Clara Wilson Atkinson
McKenney, Va.
Commerce

Betty Gwyne Atkins
Rocky Mount, N.C.
Social Science

Grace James Bailey
Moseley, Va.
Elementary Education

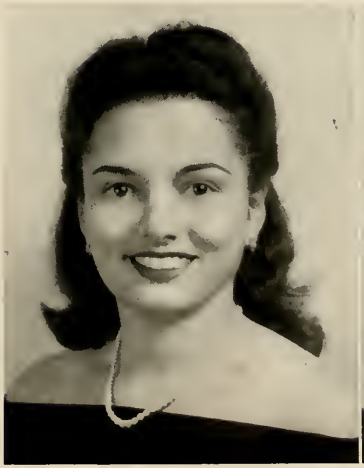

Anita Celia Bague
Santurce, P.R.
Elementary Education

SENIOR

Bettie Anne Barksdale
Halifax, Va.
History

Mary Murray Barton
Rockbridge, Va.
Science

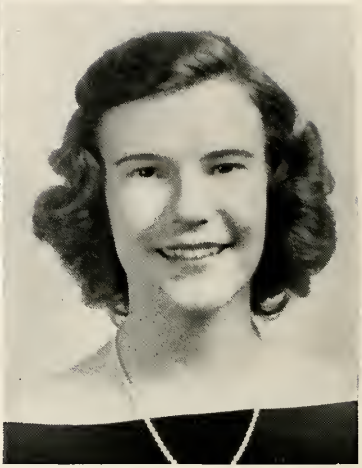

Beverley Sledd Beadles
Richmond, Va.
Science

Phyllis Bell
Putnam, Conn.
Mathematics and French

Louise Marilyn Bennett
Morrisville, Pa.
Dramatics

CLASS '46

Florence Ann Berry
Manhasset, N.Y.
Science

Frances Lee Bible
Roanoke, Va.
Science

Maude Anstis Bishop
Cranford, N.J.
Psychology

Ellen Elizabeth Bono
Washington, D.C.
Dietetics

Marie Louise Blue
Alexandria, Va.
Commerce

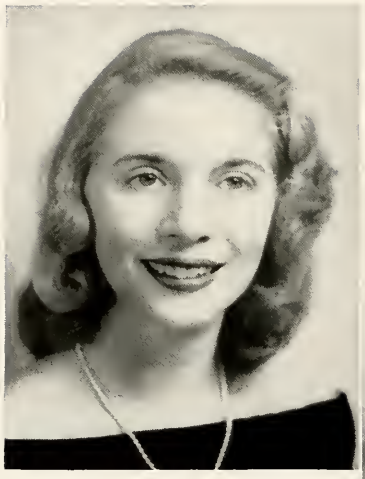

Shirley Ann Booth
Youngstown, Ohio
Music

Geraldine Gloria Borgett
Woodbridge, N.J.
Spanish

Helen Bowman
Front Royal, Va.
Elementary Education

Mary Louise Boyer
Shackelfords, Va.
Science and Commerce

Ruth Houston Boyer
Woodstock, Va.
Home Economics

CLASS '46

Julia Sublett Bridges
Norfolk, Va.
Mathematics

Maurine Brevoort
Hampton, Va.
Psychology

Elsie Elisabeth Brauer
Richmond, Va.
Elementaty Education

Beatrice Anne Bright
Cumberland, Md.
Science

Leita Ann Briesmaster
Crozier, Va.
Home Economics

SENIOR

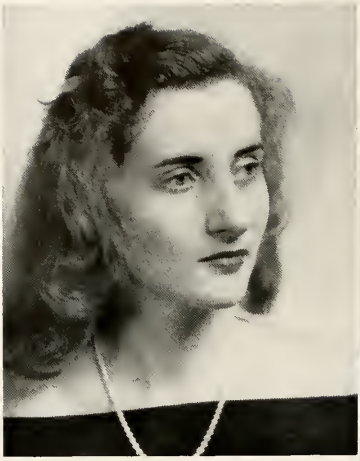

Hazel Frances Broach
Index, Va.
Science

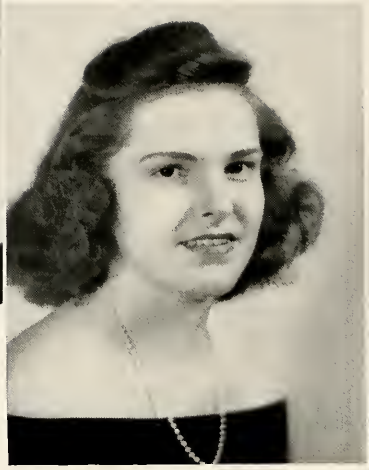

Louise Brockenbrough
Buena Vista, Va.
Mathematics

Marion June Brooks
Falmouth, Va.
Dramatics

Dorothy Brown
River Forest, Ill.
Elementary Education

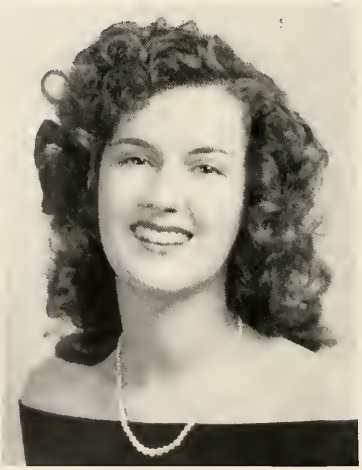

Gloria Eleanor Brown
Philadelphia, Pa.
Spanish and Science

CLASS '46

Thelma Elizabeth Burdick
Alfred Station, N.Y.
Dietetics

Aida Buonomo
Caquas, P.R.
Home Economics

Margaret Ann Buchanan
Bluefield, W.Va.
Elementary Education

Ellen Chisholm Campbell
White Plains, N.Y.
Mathematics

Emma Louise Burroughs
Norfolk, Va.
Home Economics

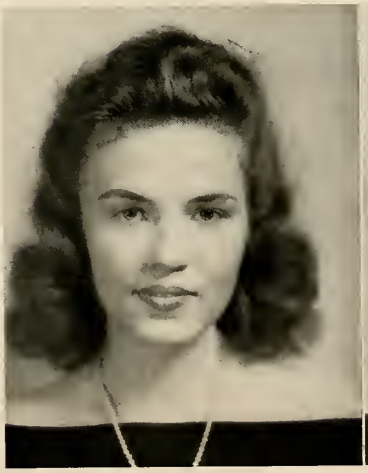

SENIOR

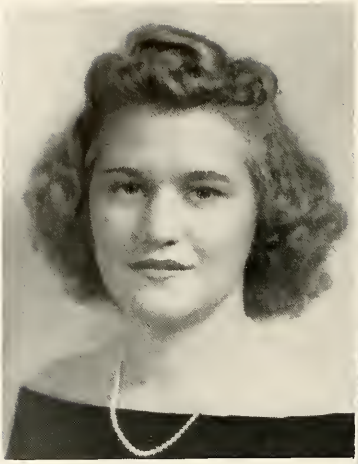

Jean Roselyn Carl
Paulsboro, N.J.
Elementary Education

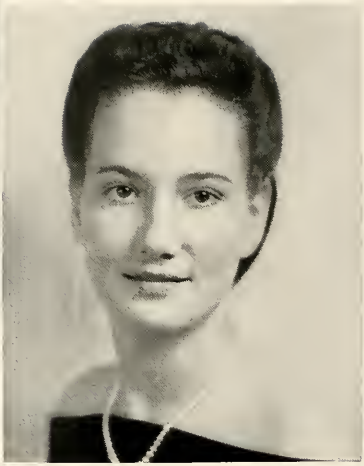

Mildred Lee Carpenter
Waynesboro, Va.
Psychology and Philosophy

Jeanne Elizabeth Cather
Winchester, Va.
Home Economics

Josephine Caulk
Trappe, Md.
Elementary Education

Margaret Chandler
Maplewood, N.J.
Science

CLASS '46

Rose Virginia Cloney
Richmond, Va.
Elementary Education

Mary Campbell Chilton
Jeffersonton, Va.
Commerce

Mary Pendleton Chapman
Smithfield, Va.
Commerce

Mary Olive Collins
Petersburg, Va.
English

Lois Kathleen Coleman
Newport News, Va.
English

Dorothy Jean Connelly
Trenton, N.J.
Commerce

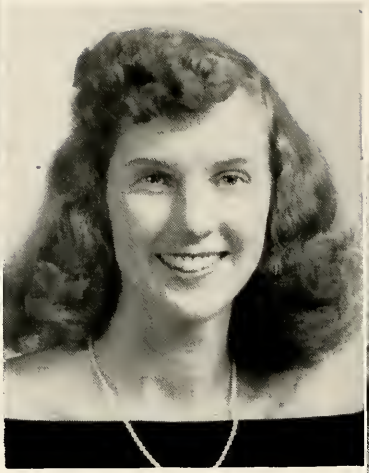

Marian Edna Cotter
Manchester, Conn.
Science

Marguerite Ida Dameron
Haynesville, Va.
English

Dorothy Elizabeth Damewood
Radford, Va.
Dietetics

Mary Ellen Darst
Culpeper, Va.
History

CLASS '46

Dorothy Anita Dean
Lakewood, Ohio
Dietetics

Doris Davis
Batavia, N.Y.
English

Mary Elizabeth Davidson
Washington, D.C.
History

Elinor Mae Dobson
Millsboro, Del.
English

Marion Dutton Dewing
Ridgewood, N.J.
Science

Eloise Shelley Earhart
Blue Bell, Pa.
Science

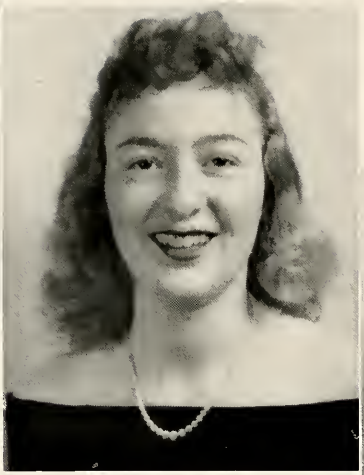

Jane Frances Everett
Emporia, Va.
Commerce

Betty Jane Fardette
Newport News, Va.
Commerce

Helen Ann Farnham
Springfield, Mass.
Mathematics

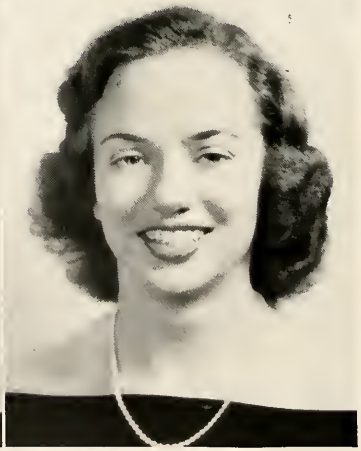

Catherine Louise Fastabend
Petersburg, Va.
Science

CLASS '46

Anna Marie Fortmann
Oil City, Pa
Physical Education

Carolyn Morton Ford
Dinwiddie, Va.
Elementary Education

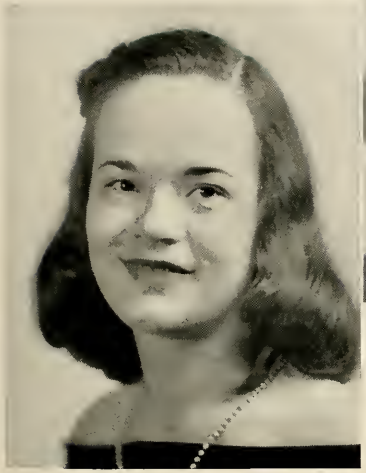

Alice Evelyn Floyd
Mt. Vernon, N.Y.
Dietetics

Virginia May Fry
Pennington Gap, Va.
Science

Mary Louise Freeman
Index, Va.
Elementary Education

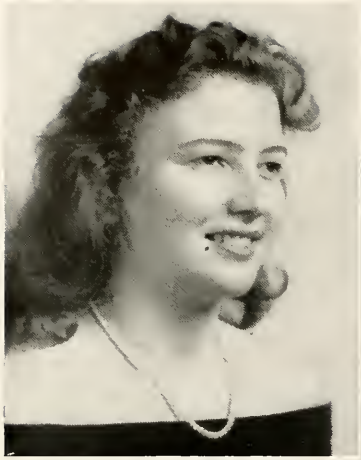

Bonnie Jeanne Gallimore
Pulaski, Va.
Dietetics

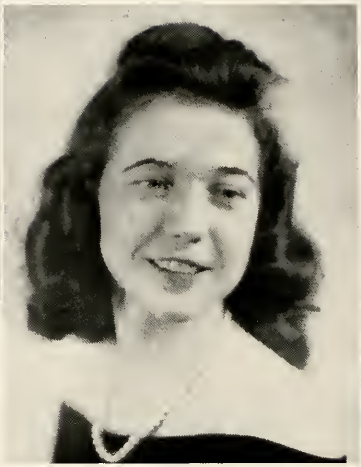

Nannie Wiatt Garland
Village, Va.
Science

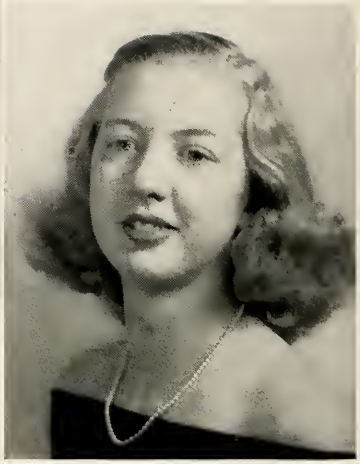

Evelyn Louise Garrison
Fredericksburg, Va.
Technical Secretary

Doris Ethelyn Gibbs
Arlington, Va.
Commerce

Alyce Ruth Ginter
Chesterton, Ind.
Science

CLASS '46

Anne Lee Goodloe
Chester, Va.
Commerce

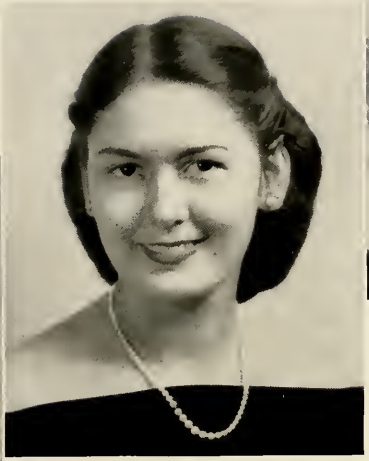

Ana Luise Gonzalez
Rio Piedras, P.R.
English

Betty Jane Gochnauer
Lancaster, Pa.
Commerce

Clara Marie Gould
Brunswick, Ga.
History

Mary Anna Gormly
Jacksonville, Fla.
Dietetics

SENIOR

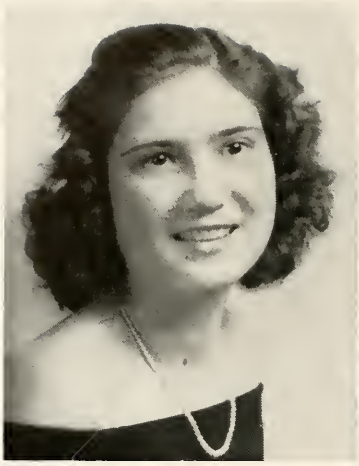

Mary Moseley Goulden
Bagby, Va.
Elementary Education

Lula Purvis Gray
Robersonville, N.C.
Science

Viola Mae Grosso
Norfolk, Va.
Home Economics and Dietetics

Jene Glenna Haley
Newport News, Va
Chemistry

Colleen Haley Hall
Pulaski, Va.
Social Science

CLASS '46

Jean Rebecca Hardaway
Stony Creek, Va.
English

Evelyn Hall
Old Church, Va.
Elementary Education

Shirley Elaine Hannah
Vienna, Va.
Music

Jean Elizabeth Harper
Warrenton, Va.
Science

Evelyn Virginia Hare
Rutherford, N.J.
Science

Frances Leone Harrell
Emporia, Va.
History

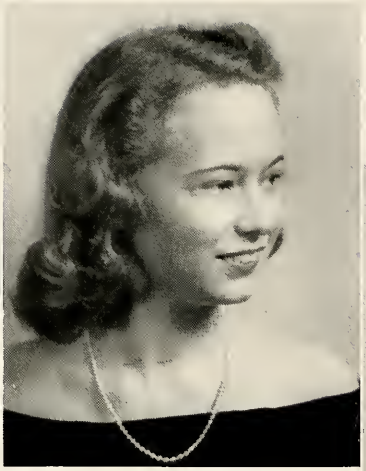

Edna Andrews Harris
Lignum, Va.
School Music

Elizabeth Strother Harrison
Croom, Md.
Commerce

Mary Margaret Harwood
Pittsfield, Mass.
Psychology

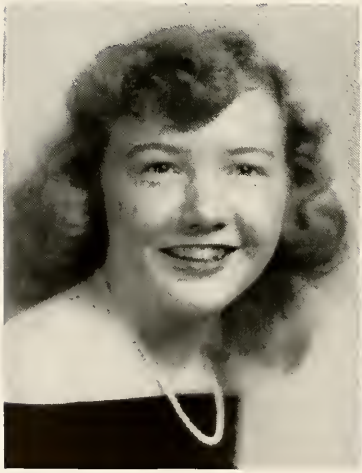

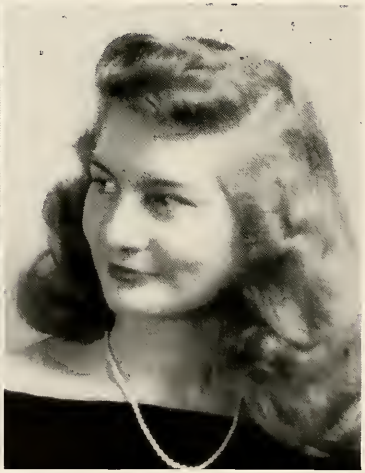

Marjorie Julia Hatch
Fredericksburg, Va.
Science

CLASS '46

Elaine Frances Heritage
Thorofare, N.J.
Physical Education

Betty Jane Hayden
Centerville, Md.
Home Economics

Janis Lois Hathorn
Norfolk, Va.
Spanish and English

Dorothy Louise Hiers
Smithfield, Va.
Commerce

Martha Sue Hickerson
Richmond, Va.
Home Economics

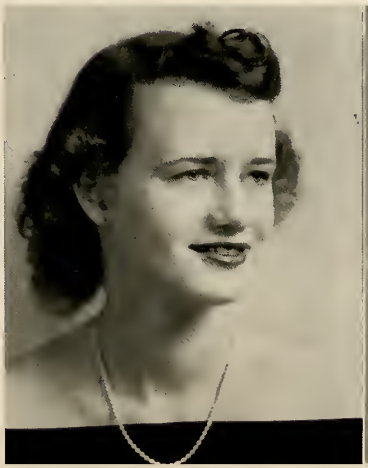

SENIOR

Betsy Gordon Hilldrup
Chancellor, Va.
Elementary Education

Doris Fay Hinnant
Micro, N.C.
Spanish and English

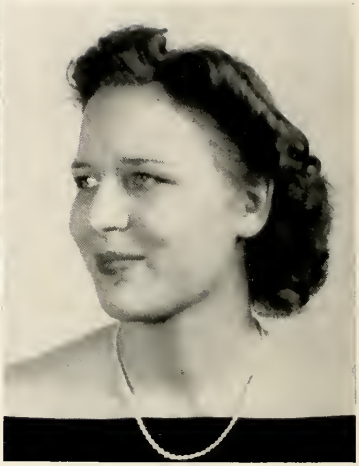

Jane Elizabeth Hockenberry
Madison, N.J.
Mathematics

Dorothy Virginia Holliday
Fredericksburg, Va.
History and French

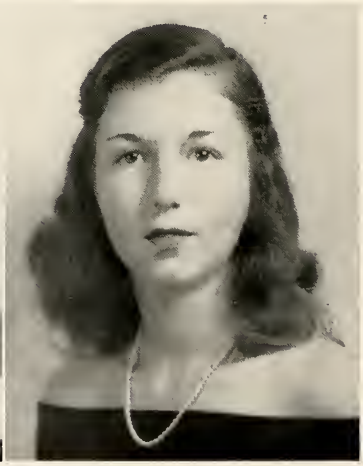

Henrietta McKenney Holton
Centerville, Md.
Home Economics

CLASS '46

Kate Mapp James
Franktown, Va.
English

Mary Louise Howell
New Glasgow, Va.
History and Political Science

Alice Kathern Holzhauer
Richmond, Va.
Dietetics

Anna Ruth Jones
Jonesville, Va.
Spanish

Mary Alice Janes
Columbus, Ga.
Science

Betty Jane Jones
North Arlington, Va.
Elementary Education

Doris Eleanor Jones
Fredericksburg, Va.
Psychology

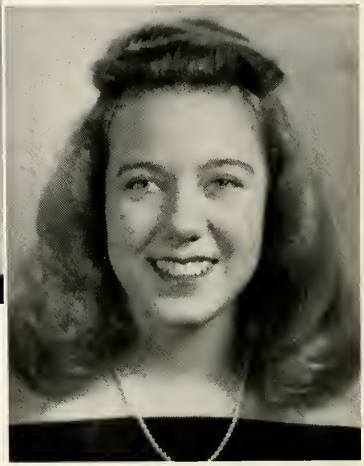

Elaine Louise Jouard
Mt. Vernon, N.Y.
English

Betty Jo Judy
St. Louis, Mo.
Science

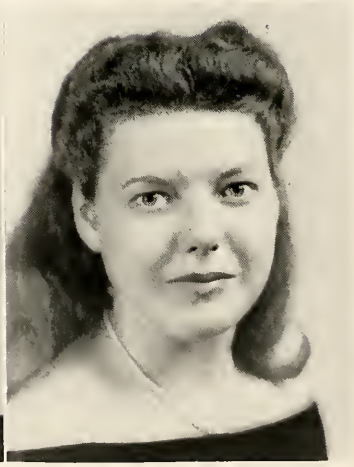

Betty Irene Klein
Frederick, Md.
Dietetics

CLASS '46

Margaret Sarah Langille
Newtonville, Mass.
Dietetics

Mildred Watson Lamberth
White Marsh, Va.
Science

Dorothy Klenck
Plainfield, N.J.
Science

Dorothea Lonas
Augusta, Ga.
Science

Wilma Lucille Lindsey
Sylvatus, Va.
Commerce

Alice Hewett Lynch
Davisville, Pa.
Science

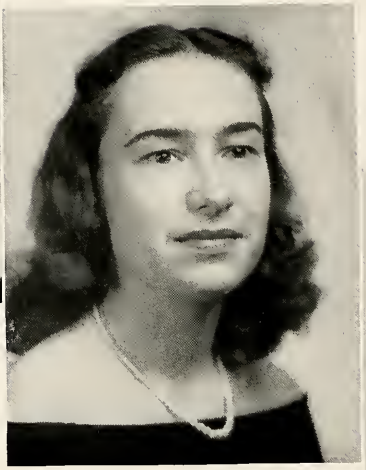

Ellen French McCann
Franklin, Va.
English

Dorothy Stone McChesney
Big Stone Gap, Va.
Commerce

Virginia Carolyn McDonald
Goshen, Va.
Physical Education

Muriel Arleen MacLeay
New Rochelle, N.Y.
Science

CLASS '46

Dorothy Anne Marvin
White Plains, N.Y.
Psychology

Anne Perkinson Martin
Petersburg, Va.
Commerce

Lelia Jett Marsh
Reedville, Va.
Music

Mary Adele Matthieu
Seymoor, Conn.
History

Patricia Jane Mathewson
New Britain, Conn.
English

Janet Mensching
Westfield, N.J.
Home Economics

Amy Lee Miller
Bealton, Va.
Home Economics

Helen Virginia Miller
Washington, D.C.
History

Susan Maddaford Missimer
Erie, Pa.
Commerce

Betty Moore
Wytheville, Va.
English

CLASS '46

Frances Isabelle Muller
Newport News, Va.
Social Science

Muriel Duncan Moore
Leesburg, Fla.
Voice

Margaret Katherine Moore
Miramar, P.R.
Science

Ruth Anne Myrick
Suffolk, Va.
Science

Dorothy Ann Myers
Pittsburgh, Pa.
Dietetics and Science

Virginia Creveling Oquist
Elmwood, Conn.
Latin

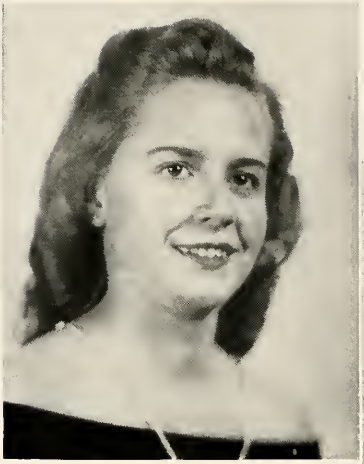

Catherine Marston Palmer
Culpeper, Va.
Commerce

Beverly Jeanne Parker
Charlotte, N.C.
History

Kate Louise Parker
Portsmouth, Va.
Elementary Education

Maxine Lucille Patterson
Stafford, Va.
Commerce

CLASS '46

Ruth Patterson Phipps
Waynesboro, Va.
Mathematics

Hilma Lydia Pellinen
New York, N.Y.
English

Ann Paul
Norfolk, Va.
Psychology

Agnes Allen Powell
McKenney, Va.
Home Economics

Bertha Wildrick Poteat
Warwick, N.Y.
Dietetics

Bessie Isabel Preddy
Proffit, Va.
Science

Marilyn Probst
New Orleans, La.
Music

Jean Purviance
Boykins, Va.
Music

Alice Helen Radolinski
Fredericksburg, Va.
English

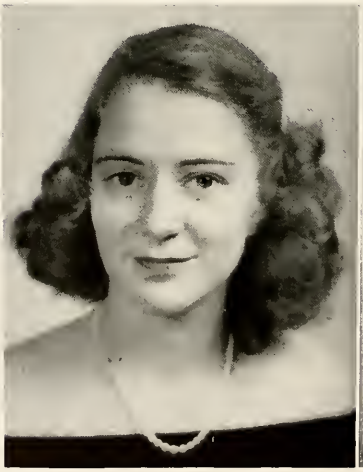

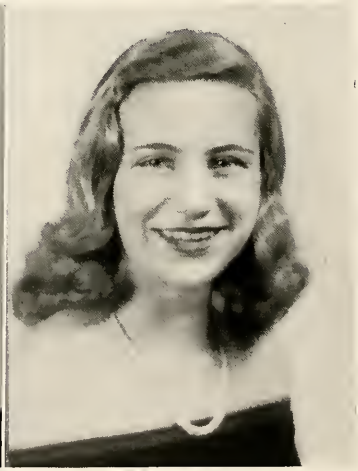

Marie Evelyn Radolinski
Fredericksburg, Va.
Social Science

CLASS '46

Evelyn June Reamy
Arlington, Va.
Psychology and Philosophy

Agnes Kathleen Ratcliffe
Richmond, Va.
Art

Helen Frances Rasmussen
Florence, S.C.
Dietetics

Cecilia Reyes
Arecibo, P.R.
History

Amy Rey
Maspech, N.Y.
Psychology

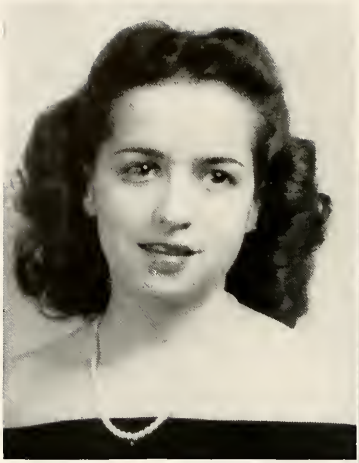

Iris Reyes
Arecibo, P.R.
Biology

Kathie Grason Reynolds
Charlottesville, Va.
Art

Miriam Folger Riggs
Richmond, Va.
Commerce

Mary Elizabeth Robertson
Callaway, Va.
Science

Nancy Ruth Robertson
Callaway, Va.
English

CLASS '46

Carolyn Elizabeth Rohr
Manassas, Va.
Physical Education

Carmen Ana Rodriguez
Arecibo, P.R.
English

Ora Elena Robinson
Glade Spring, Va.
Commerce

Anne Claire Ross
Richmond, Va.
Elementary Education and English

Joan Phillips Rosenthal
Branford, Conn.
Chemistry

Nancy Russell
Bozman, Md.
History

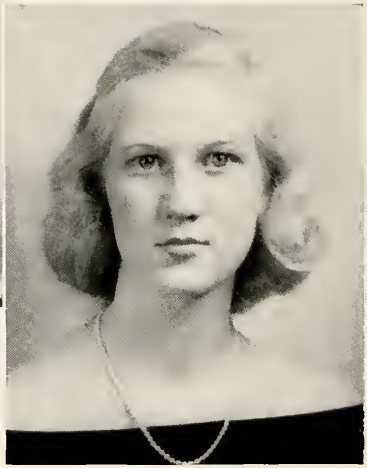

Nora Gray Russell
Macon, N.C.
Commerce

Dorothy Marie Salmon
Port Republic, Va.
Science

Dorothy Samuels
Orange, Va.
History

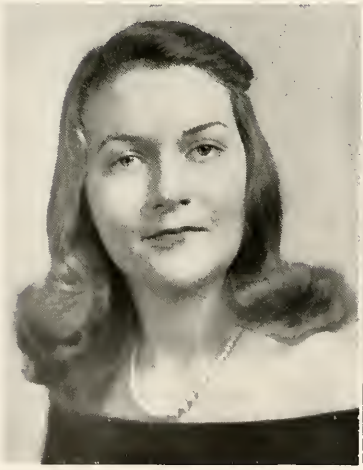

Madaline Virginia Scanland
Salem, Va.
Commerce

CLASS '46

Doris Elizabeth Self
Village, Va.
Home Economics

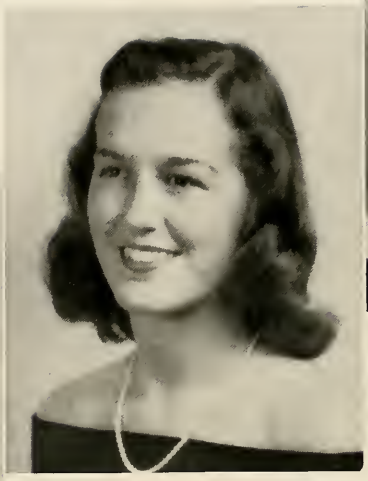

Jenise Elizabeth Seay
Shores, Va.
Psychology

Sallie Woodson Scott
Franktown, Va.
Commerce

Marian Louise South
Truhart, Va.
English

Rosemary Patricia Sheehan
Landenberg, Pa.
Science

Elizabeth Bryan Stallings
Miami, Fla.
Commerce

Diana Tansill
Fredericksburg, Va.
Science

Ethel Lloyd Thomas
Schley, Va.
Social Science

Margaret Morrison Thomas
Fredericksburg, Va.
History

Jeanne Sinclair Tillery
Hampton, Va.
Elementary Education

CLASS '46

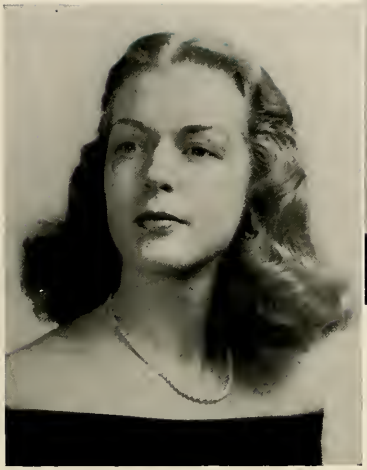

Susan Tillson
Annapolis, Md.
Science

Lois Ann Todd
Washington, D.C.
Psychology

Virginia Carmen Tranum
Santurce, P.R.
Science

Genevieve Eley Turner
Carrollton, Va.
Commerce

Anne Rives Tredway
Harrisonburg, Va.
Psychology

Calista Upshaw
Bagby, Va.
Elementary Education

Elizabeth Carolyn Vaughan
Crewe, Va.
Home Economics

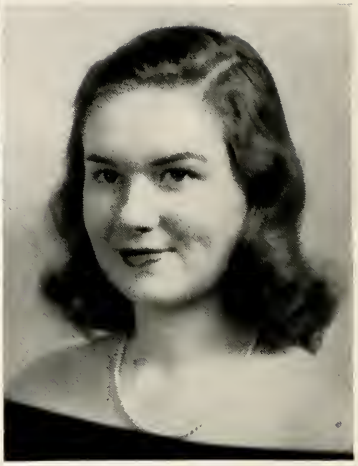

Jeanne Veazey
Richmond, Va.
History

Susan Frances Vick
Wilson, N.C.
French

Mabel Frances Waddell
Drakes Branch, Va.
Commerce

CLASS '46

Eleanor Frances Walker
Franham, Va.
Elementary Education

Catherine Anne Walker
Raeford, N.C.
English

Nancy DuVal Walke
Centralia, Va.
Science

Anna Howard Ward
Indian Head, Md.
Commerce

Frances Rebecca Walker
Shacklefords, Va.
Spanish

Marian Virginia Waters
Gaithersburg, Md.
English

Joyce Campbell Weed
Rutherford, N.J.
Commerce

Doris Welch
Springfield, Mass.
Science and Psychology

Barbara Carolyn Wells
Laconia, N.H.
Social Science

Jewell Whitlock
Blacksburg, Va.
Latin

CLASS '46

Nancy Augusta Williams
Oak Grove, Va.
Elementary Education

Naomi Glenn Williams
Keeling, Va.
History

Vivian Myrtle Wilkerson
Highland Springs, Va.
Science

Anne Grimsley Wood
Sperryville, Va.
Commerce

Love Louise Wohnus
Hollis, N.Y.
Social Science

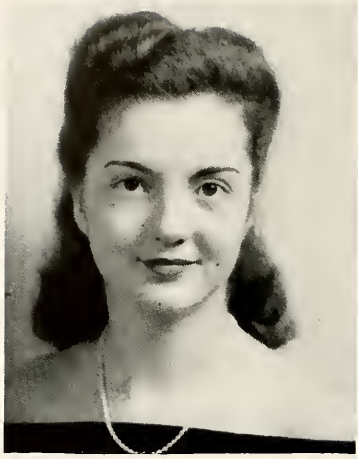

Bettie Pollard Woodward
Saluda, Va.
Science

Roberta Boxley Woodward
Saluda, Va.
Commerce

Kathryn Carney Wooldridge
Norfolk, Va.
Commerce

Janice Corinne Worsley
Rocky Mount, N.C.
Commerce

Nancy Louise Yost
Hazleton, Pa.
Home Economics

CLASS '46

Barbara Lee Zehrbach
Hampton, Va.
Commerce

Peggy Hearn Youngblood
Fredericksburg, Va.
Music

Celene Hampton Young
Galax, Va.
Commerce

A Moment's Pause . . .

A moment's pause before we turn our faces toward the last lap of our journey; a moment's reminiscence of the happy days that made up our Junior year:

"The Waltz of the Flowers," our Junior show, with Liz Krebbs as chairman, will remain one of the loveliest of the annual beauty contests.

We'll never forget our thrill of pride as Irene Taylor led the Tri-Unit to victory in the first M.W.C. song contest. Many are the class meetings and good old-fashioned get-togethers we have enjoyed with Irene at the piano.

Nancy Hite, Jean Kirby, and Marian Withers were separated from us as house presidents of Betty Lewis, Willard, and Cornell, but they remained a part of us and shared in all the fun. A cheer for the others, too: Barbara Buckham, House President of Mary Ball, Anna White, of Madison, and Anna Brauer, of Custis. Three cheers for our able class president, Nelle Dawes!

The Junior Class enjoyed a lovely tea given by the "Y," which Dr. and Mrs. Insley attended. We offer our grateful thanks to Dr. Insley for his never-failing help and cooperation as our sponsor.

The year drew to a close with the traditional Ring Dance, more meaningful than ever before because this was our first year of participation in its grace and beauty. The simple, dignified seal, set in a band of gold, represents fond memories of three years at Mary Washington, and promises, by the tiny "47" on the side, fulfillment of our hopes and dreams.

With a lingering look at the graceful columns of Mary Ball Hall, and a fresh memory in our hearts of the friendliness which is a part of Tri-Unit, we face with courage and expectation our final year of college.

Junior Class Officers

President . . . . . Nelle Dawes

Vice-President . . . . . Elizabeth Krebbs

Secretary . . . . . Gloria Jolly

Treasurer . . . . . Wilson Barker

Sponsor . . . . . Dr. Earl Insley

Anne Lee Acton

Gloria Johanne Affinito

Irene Louise Albro

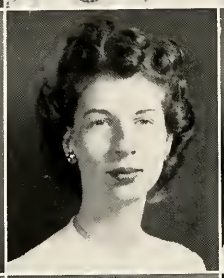

Betty Brynes Allen

Lois Janet Anderson

June Carolyn Ashton

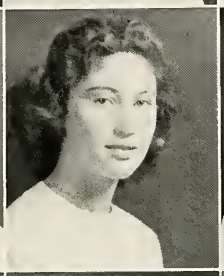

Jacqueline Sidney Backner

Leland Theodora Bailey

Mary Virginia Bailey

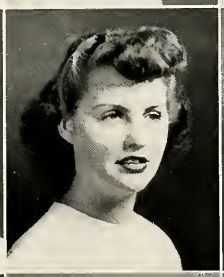

Betty Holland Bane

Evelyn Wilson Barker

Elizabeth Marie Bates

Alice Miles Baumgardner

Jean Anne Bell

Aida Alicia Beltrán

Nancy Inez Bevell

Margaret Mitchell Bliven

Alison Louise Bowen

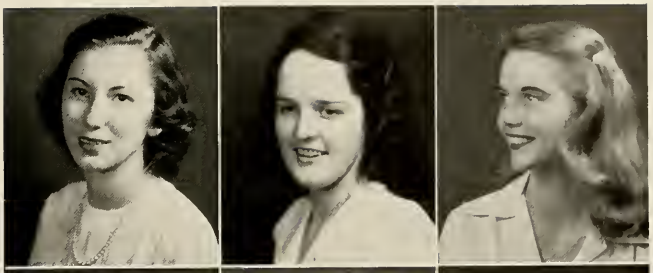

Martha Ann Bradley

Adelaide Louise Brall

Jean Bramham

Anna Alfreda Brauer

Joan Briggs

Hester Briscoe

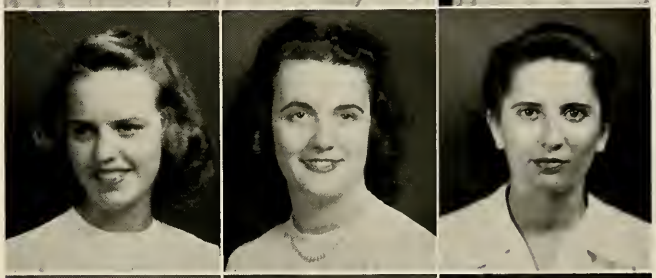

Margaret Anne Brown

Verna Christine Brown

Virginia Marie Brown

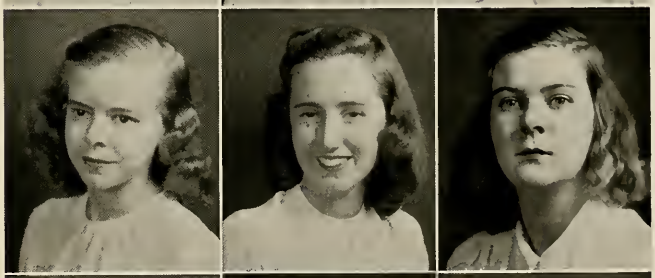

Nora Crowell Bryant

Barbara Lee Buckham

Jean Elizabeth Burch

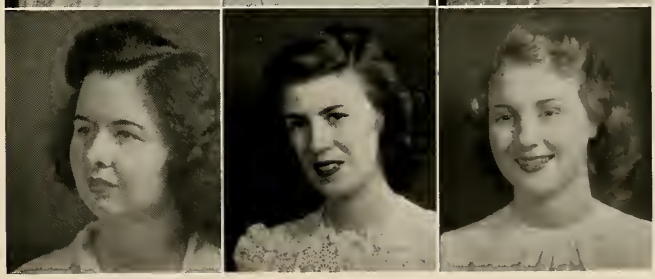

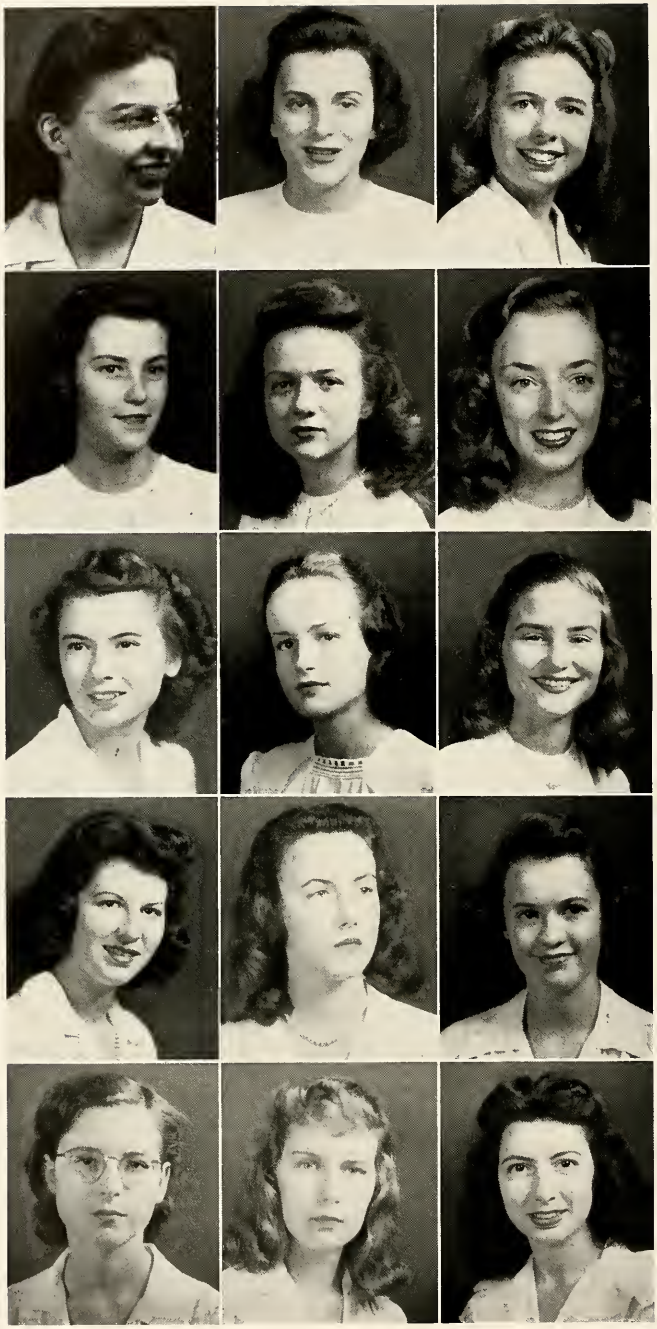

Prudence Elizabeth Burchard

Una Madeline Burke

Gloria Theresa Burns

Marian Elizabeth Butler

Lolita Jean Carter

Roberta Frances Carter

Louise Carwile

Betty May Caum

Mary Frances Cheatham

Georgia Inez Chryssikos

Alta Mae Clark

Jean Thomas Clark

Nellie Blanche Clarke

Elizabeth Anne Conklin

Gloria Vivian Conte

Dorothy Frances Conway

Jane Copley

Auralea Cox

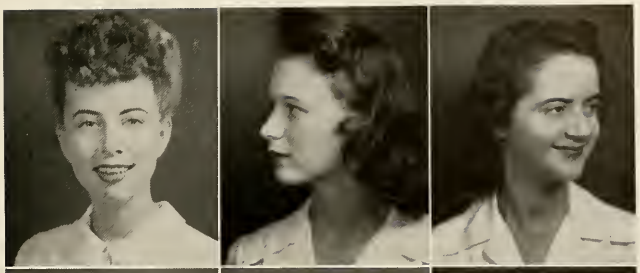

Betty Anne Cox

Margaret Elizabeth Crickenberger

Jean Ethel Crotty

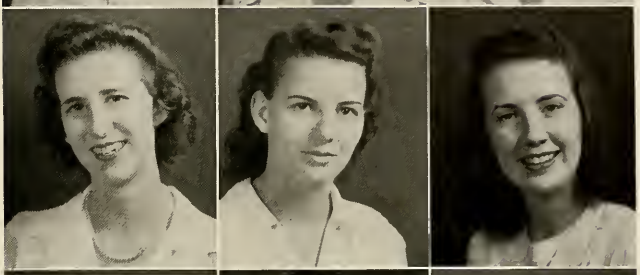

Frances Bilbie Crowell

Sallie Booker Crowell

Barbara Lucille Curtice

Harriet Jane Davis

Judith Lewis Davis

Nell Mosdell Dawes

Conchita Marie de Medio

Phyllis Joan Derigon

Margaret Ellen Divelbiss

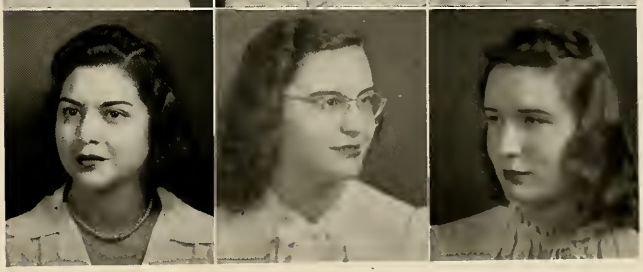

Mary Kathleen Dobson

Julia Jean Dooley

Nancy Pittman Douglass

Betty Moore Drewry

Ann Elizabeth Driscoll

Jean Frances Drummond

Margaret Lee Drummond

Mary Ellen Dulaney

Jane Howard Edmonds

Ann Elizabeth Emmons

Anne Eley Everett

Margaret Ann Estes

Dixie Lee Faires

Peggy Frances Fardette

Helena Ann Feaster

Frances Edith Ficklin

Martha Jane Fischer

Betty Lou Fleischer

Gladys DeEtte Fletcher

Isobel Frances Fox

Sylvia Iris Francis

Margaret Elizabeth Frazier

Marianne Lee Friddell

Betty Ellen Fulk

Virginia White Futrell

Rita Charlotte Gardiner

Josie Maude Garnett

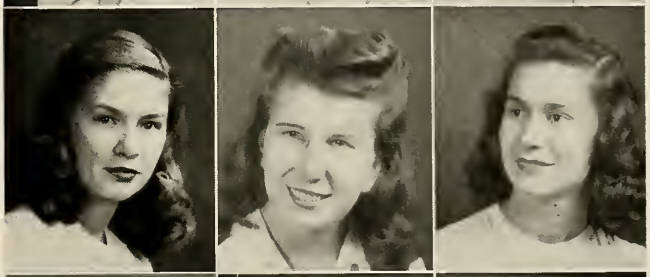

Gerry Marie Gilbert

Claire Frances Glover

Gladys Lavenia Godwin

Lorraine Emma Goedde

Irene Margueritte Goffigon

Maxine Leah Gold

Barbara Elizabeth Good

Shirley Gilbert Goode

Alice Standerwick Griesar

Margaret Louise Hair

Anne Shirlee Haley

Barbara Helen Hansen

Carolyn Benna Harding

Marion Carey Harding

Nancy Duane Heffernan

Barbara Hickman

Marilee Clarke Hicks

Lou Alice Hill

Margaret Joy Hill

Mary Laura Hines

Nancy Mann Hite

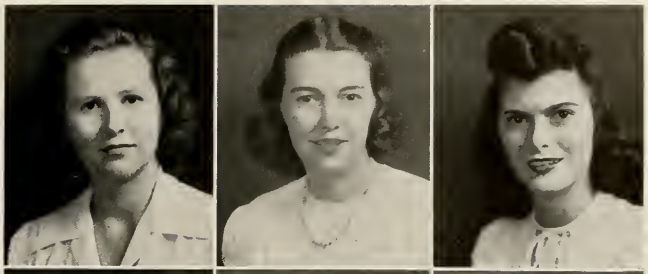

Peggy Lou Hoffman

Susan Coke Hoggard

Nancy Dell Holt

Jean Grey Hopkins

Jeanne Marie Horton

Phyllis Edward Horton

Mildred Lucille Hubbard

Martha Lorraine Hughes

Eleanor Mary Hunter

Betty Ann Hutchinson

Celene Eleanor Idema

Mary Margaret Jarvis

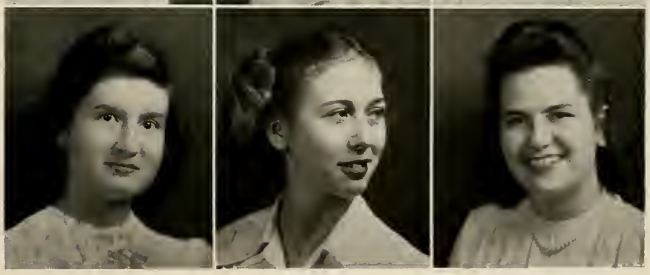

Mildred May Jett

Carolyn Louise Johnson

Mary Elizabeth Johnson

Mildred Johnson

Gloria Jolly

Elizabeth-Louise Jones

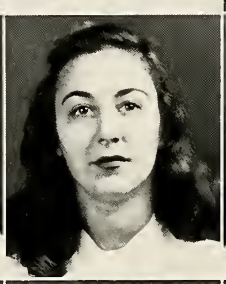

Margaret Moore Joyner

Barbara Keller

Elsie Reed Kilduff

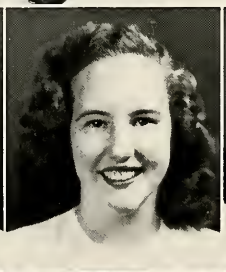

Katherine Lila Kinsey

Gertrude Frances Kinzey

Jean Isabell Kirby

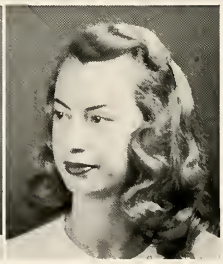

Ruth Wilson Kirkwood

Katherine Knight

Elizabeth Bohannan Krebbs

Dorothy Lee Lane

Rose Ellen Lane

Isabelle Virginia Larrick

Anne Pauline Lawson

Betty Louise Lawton

Naomi Carroll Lederman

Anne Washington Lee

Dorothy Mae Lescure

Edith Gray Levi

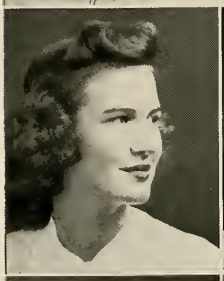

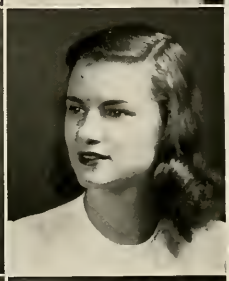

Mary Jane Lindenberger

Doris Kathryn Lippold

Jane Donaldson Littman

Beverly Jane Lohoefer

Helen Lynch

Mary Stuart Malone

Dorothy Louise Martin

Marguerite Irene Marshall

Barbara Ruth Matzek

Ravis Arline McBride

Jean McCausland

Doris Jean McCullough

Gloria Marie McDonough

Helen Virginia McGlothlin

Evelyn Catherine McGrath

Betty Louise McTeer

Mary Louise Dunham Meder

Dorothy Jeanette Mercer

Ruth Phyllis Meyer

Ann Miller

Imogen Murden

Bette Jean Muth

Frances Christian Newbill

Willie Lee Nichols

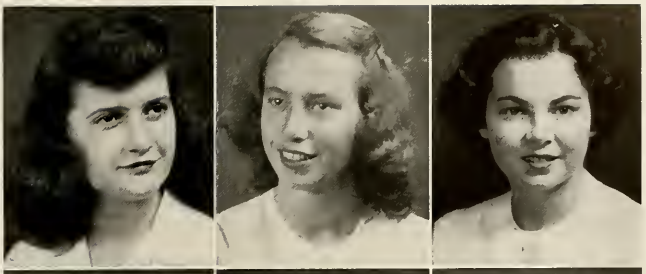

Mary Leber Nuckols

Paula O'Gorman

Meda Leigh Overman

Margaret Alice Pancoast

Annie Louise Patterson

Betty Jo Patteson

Martha Jane Pearsall

Phyllis Hope Peery

Elizabeth Alma Perkins

Stella Kathryn Phipps

Virginia Eloise Pinchbeck

Marguerite Grace Pitman

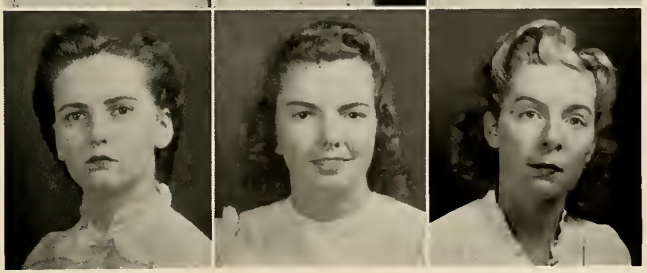

Rachael Louise Plante

Lillias Ann Plummer

Jocelyn Packard Poos

Louise Pope

Donna Anders Powell

Betty Lee Proctor

Julia Margaret Raymunt

Rebecca Anne Reamy

Catherine Brislan Revel

Cintrón Elsa Reyes

Emily Catherine Ribet

Elizabeth Rice

Patricia Gessner Richards

Laulie Friedlin Richardson

Mary Pamelia Richardson

Eloise Cox Roberts

Helen Wheeler Robertson

Barbara Glenn Rudd

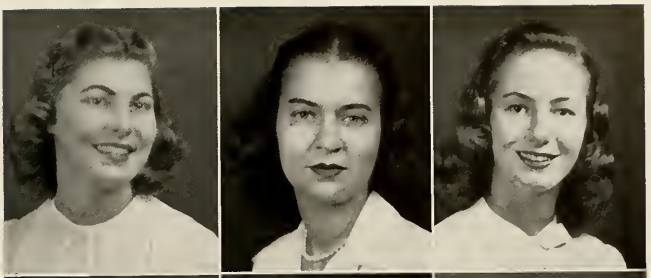

Kathryn Ryan

Harriet Alverta Sanford

Beverley Jane Saul

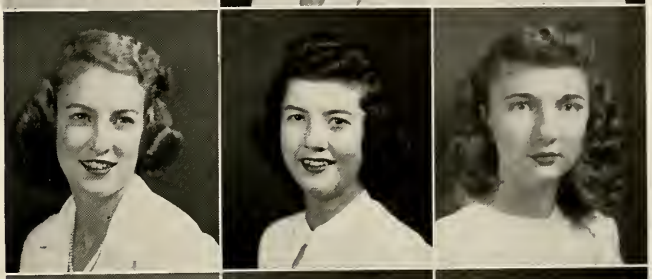

Elizabeth Terrell Savage

Helen Virginia Schier

Carolyn Shankweiler

Theodosia Gray Shirley

Joanne Marie Shue

Charlotte Marion Smith

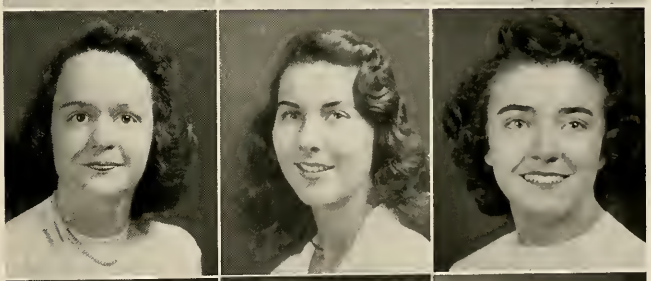

Ruth Chester Snell

Gloria Andrea Sobin

Elizabeth Barbara Spencer

Class

Madora Elizabeth Swink

Betty Ann Taylor

Lillian Irene Taylor

Betty Mae Thompson

Jane Gray Tiller

Lucy Kathryn Tiller

Rose McWane Trible

Dorothy Kistler Trout

Mary Marie Turner

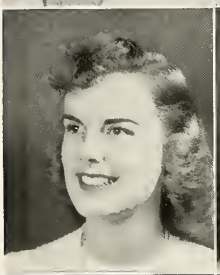

Harriet Bright Tyler

Anne Elizabeth Tynes

Dorothy Mae Vawter

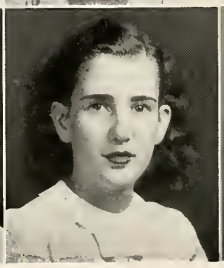

Anita Jeanne Vian

Carmen Irene Vives

Margery Ellin Vriens

Sara Elizabeth Wagner

Louene Elizabeth Waite

Ann Catherine Walton

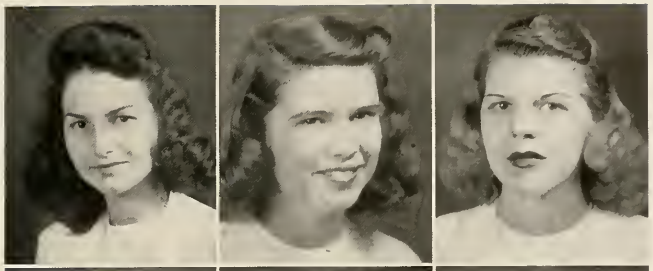

Betty Elaine Warren

Anna Laetitia White

Evelyn Pauline White

Mary Doyle White

Margaret Adelle Whitted

Sally Ann Wild

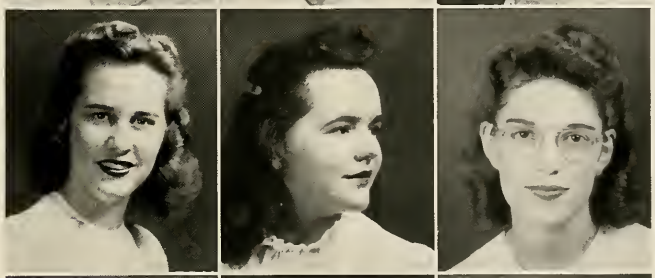

Donna Jean Williams

Laura Mae Willis

Betty Ann Withrow

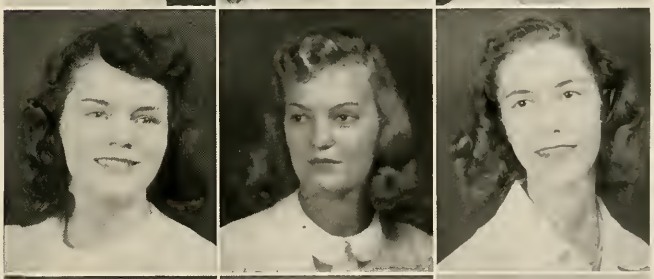

Susan Marjorie Womer

Ellen Rita Wrigley

Degrees . . . It Won't Be Long!

With the world at peace again, we returned to our Alma Mater with light hearts to begin our second eventful year at Mary Washington College of the University of Virginia. At first, old friends were missed from our Freshman class, but transfer students came along to take their places. After five years of navy blue and khaki, it was good to have civi-clad dates strolling about campus.

Our class colors, green and white, an innovation at M.W.C., and Sophomore Day brought our members together into a wholesome group which bubbled over with enthusiasm and school spirit. Highlights of the year included such memorable events as the Beauty Contest in which two of our own girls—Sarah Armstrong and Marjorie Batty—placed first and second respectively. We emerged from the Song Contest, which called forth our utmost musical abilities, with two delightful class songs to carry with us through the remainder of our stay here at the college on the hill.

A "Fantastic Takeoff" was experienced with the production of our Benefit. Downright hard work and fun converted it into a harmonious display of our varied talent at its best. Teas, dances, and Lyceum programs added that certain touch which made our year finer and more complete.

Social life, however, was but a by-product of the main phase of our life at Mary Washington. Major and minor fields of study were decided upon and delved into with ardent interest and rigorous research.

Can we ever forget our housemothers—Mrs. Bushnell and Mrs. Love, and their generous and loving guidance for which we are deeply appreciative. Memories of our dorms, Virginia and Betty Lewis, are also deeply implanted in our minds, and will long be remembered as one of the important features of our college lives.

Companionship and festivity coupled with mental stimulation—such was our Sophomore year at M.W.C. of the U. of Va.

Sophomore Class Officers

President . . . . . Sarah Armstrong

Vice-President . . . . . Norvell Millner

Secretary . . . . . Barbara Ann Hough

Treasurer . . . . . Bette Worsham

Sponsor . . . . . Dr. Robert Pyle

Nancy Lee Abreo

Allene Louisa Acton

Vivian Marie Adams

Mary Gene Alford

Frances Ellen Alvey

Charlotte Jane Anderson

Lucy Mason Anderson

Sarah Margaret Armstrong

Margaret Eleanor Ashman

Emily King Avery

Emma Neal Ayala

Emily Randolph Barksdale

Anne Evelyn Barnes

Ann Brannan Bartholomew

Estelle Marjorie Batty

Bessie Louise Beasley

Frances Pratt Belman

Betty Janet Bender

Elizabeth Randolph Bennett

Corinna Gordon Billingsley

Carolyn Leap Black

Lois Corinne Blake

Mary Elizabeth Bondurant

Betty Bowles

Ruth Catherine Bowling

Eleanor Goldthwaite Brackett

Eva Lucille Bradshaw

Margaret Elizabeth Braxton

Doris Elizabeth Brooks

Ileta Marian Brooks

Rosemary Hollister Brooks

Susan Henrietta Brown

Lilie Shepherd Buchanan

Elizabeth Ann Bullis

Emily Frances Bundy

Barbara Carroll Burhans

Betty Jane Burton

Rosemary Caldwell

Alice Callaway

Dorothy Mae Campbell

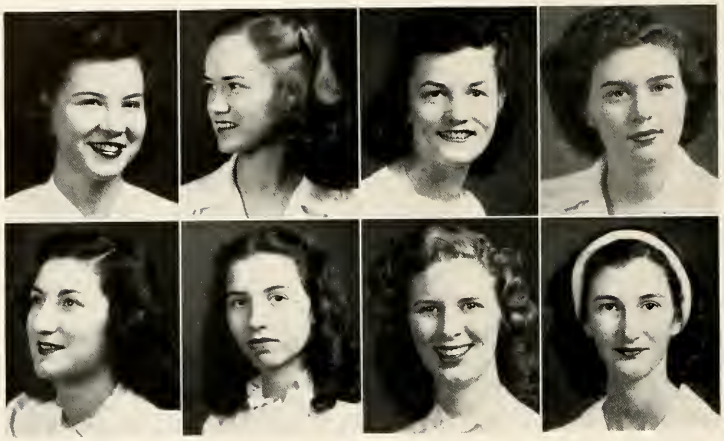

Winifred Walker Canada

Jean Mae Carter

Phyllis Ann Cassell

Alice Louise Cassriel

Rose Castiglia

Anne Jacqueline Cavedo

Anne Bell Challender

Jeanne Chapman

Jean Elizabeth Chesley

Barbara Lee Chisholm

Ethel Rector Chrisman

Katherine Kennedy Clark

Jane Marie Clatterbuck

Mae Fern Coldren

Evelyn Jean Coldwell

Jane Meade Cole

Betty Jane Collins

Helen Trexler Compton

Nancy Lee Cooley

Virginia Howard Cooper

Delphia Joyce Corbett

Jane Lindon Cornwell

Frances Vaughan Cox

Nancy Coyle

Catherine Frances Craig

Constance Hepburn Curtis

Barbara June D'Armond

Carrie Elmyra Davis

Nancy Elizabeth Dawley

Jeanne Downing

Florence Arlene Dutcher

Vivian Irene Dale

Mary Sue Dunaway

Peggy Lou Dunton

Alice Louise Durham

Ellen Demott Dyer

Justine Rosena Edwards

Jean Dorris Eisenhaure

Louise Corling Ellett

Kathryn Mitz Elsden

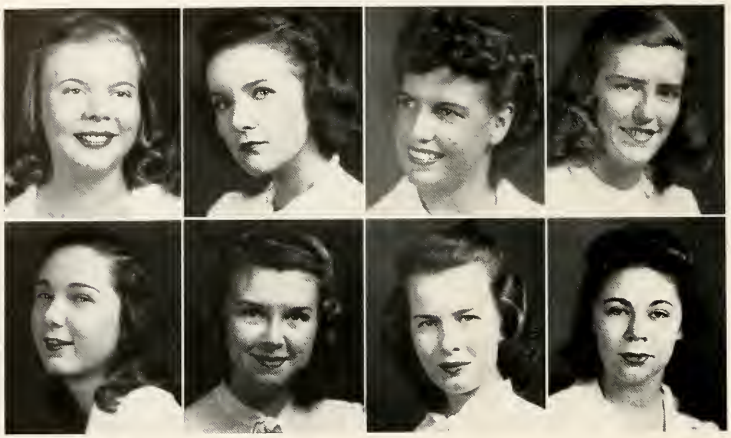

Ingrid Lillian Engstrom

Marian Elizabeth Fadeley

Grace Laura Firsching

Carol Janet Fittin

Marcia Holton Fletcher

Helen Roberta Foley

Marie Antoinette Fowler

Jane Page Fox

Mary Ann Fravel

Rebecca Ewan Fristoe

Annie Dibrell Fulcher

Sarah Margaret Fulton

Vivian Mae Fulton

Joella Gardner

Yanina Giera

Frances Anne Gill

Ruth Blake Gilmer

Kathryn Anne Glazier

Winifred Couch Goff

Isis Moraima Gomez

Helen Joan Goode

Billie Gene Goodson

Ellen Elizabeth Goodrich

Hattie Bruce Graham

Betty Robey Grant

Phyllis Shirley Gratrix

Lois Ann Gray

Glenna Graves

Mary Celestine Green

Ann Nicholson Gregg

Annie Lorraine Griffin

Elizabeth Ashby Griffin

Rebecca Cash Grigg

Edith Jane Griswold

Angela Lee Grizzard

Audrey Taylor Haines

Norma Lucille Hamilton

Muriel Harmon

Margaret Ruth Harrell

Elizabeth Shepherd Harris

Lunette Phillips Harris

Marian Jenifer Harrison

Irene Isabelle Harslip

Lillian Graf Hasbrouck

Louise Blanche Hawkins

Jeanne Lucille Hazlett

Barbara Ann Henderson

Betty Ann Hendrie

Elizabeth Yonce Henley

Peggy Jane Hill

Kathryn Beale Hill

Shirley Anne Hoffman

Mary Garland Holland

Jacquelin Lee Holmes

Anne Dalton Hopkins

Shirley Hopkins

Janis Lou Hoppenrath

Joyce Ann Hoppenrath

Barbara Ann Hough

Nancy Jane Howard

Barbara Carol Hudson

Claire Elizabeth Hughes

Marian Rose Janski

Eveline Jennelle Johnson

Jacqueline Johnson

Marjorie Anne Johnson

Shirley Elizabeth Johnson

Carolyn LeCato Jones

Nancy Shumate Jones

Jane Louise Jordan

Nancy Bruce Kauffman

Jane Elizabeth Kellam

Elizabeth Danaris Kessler

Marianne Ruth King

Norma Jean King

Marie Edith King

Mary Elizabeth Kite

June Natalie Klein

Jean Marie Knott

Beverly Lou Koeller

Jean Taylor Krug

Evelyn Virginia Landgren

Lillian Hannan Lauer

Jean Anne Laurance

Elizabeth Janes Law

Ruth Anne Lawless

Rose Ellen Lay

Nancy Ann Leary

Corinne Lee

Lucy Lee

Frances Catherine Lenoir

Peyton Lewis

Penelope Lingan

Gurdine Marie Link

Lucy Ann Lombardi

Barbara Ann Longaker

Ellen Virginia Loving

Alta Foster Lowry

Emily Fenimore Lynch

Elizabeth Degge McAllister

Jean Lenore McClarin

Jean Bradley McConnell

Jane McCrum

Jane Hodgson McCullough

Hazel Warren McDaniel

Nellie Mabel McVeigh

Helen Anna Malloy

Jane Marshall

Rosalind Ruby Marshall

Anne Arrington Massie

Edith Nan Matzenger

Kathryn Jane Maury

Martha Anne Mayers

Marilyn Joyce Mead

Betty Jean Meade

Marian Rose Messersmith

Mildred Elaine Middleton

Mary Elizabeth Millar

Ann Marie Miller

Dorothy Marie Miller

Louisa DeWitt Miller

Mary Ann Miller

Mary Sue Miller

Virginia Ann Miller

Mary Norvell Millner

Frances June Mills

Doris Ellen Mingin

Ann Wayne Minor

Thelma Lorraine Mock

Dorothy Moore

Mary John Moore

Carolyn Jean Morrison

Margaret Canfield Moss

Mary Elizabeth Mould

Clarice Muller

Adrienne Inez Murray

Alice Brightwell Murray

Majorie Burwell Murray

Amy Ruth Neels

Barbara Ann Nestler

Melanie Norris

Patricia Margaret Nussey

Joyce Lee Nylen

Rosemary Ellen O'Neil

Anne Jeanette Padgett

Jane Snow Palmer

Frances Pearson

Mildred Aileen Perkins

Janice Ruth Perry

Evelyn Shore Pettit

Billie Joyce Pickett

Florence Adele Pipkin

Helen Marguerite Potee

Annie Lee Powell

Laverne Powell

Eleanor Putney

Jacquelyn Virginia Quillan

Amelia Quillen

Tenneva Gene Quillen

Betty Jane Ramey

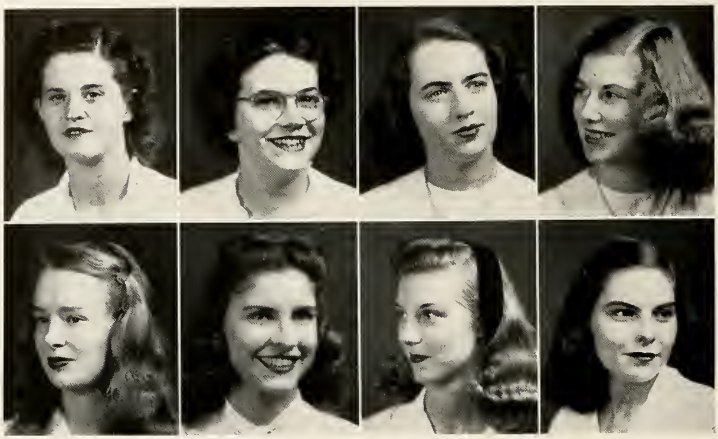

Jane Reed

Mildred McCorkell Reed

Shirley Reed

Roberta Kent Repass

May Hollingsworth Reynolds

Beatryce Elizabeth Ricamore

Alice Stoddard Rickards

Virginia Elizabeth Robertson

Louise Rose

Alice Yates Ross

Mary Ann Ross

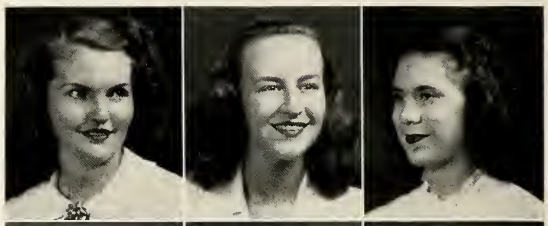

Dorothy Towles Rowe

Gene Ellington Rowlett

Mabel Levering Royar

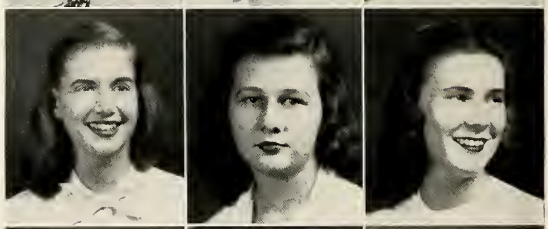

Jacqueline Lois Rudman

Llewellyn Rustad

Sally Saville Rutman

Janet Barbara Ryder

Nancy Louise Salisbury

Ruth Elisabeth Sargent

Cleo Jacqueline Saunders

Lois Saunier

Virginia Carol Schachtler

Georgia Louise Schirra

Margaret Louise Schwarz

Anne Mate Scott

Josephine Esther Sega

Marjorie Maxine Selvage

Ethel Margarita Sherertz

Polly Sharp

Sylvia Lane Sheaks

Mary Wilson Sheffield

Elizabeth Marie Simcoe

Gwendolyn Maclin Simmons

Helen Dawn Singleton

Betty Ann Smith

Charlotte Dean Smith

Eloise Mae Smith

Lois Yelton Smith

Marie Margaret Smith

Margaret Helen Smith

Patsy Allen Smith

Betty Gene Sparks

Virginia Elise Spickard

Ruth Eleanor Starr

Janie Gay Steele

Charlotte Byrd Stone

Elizabeth Bane Strader

Mary Louise Sullivan

Jane Milton Sumpter

Jean Gibson Swartz

Patricia Kathleen Sweeney

Evelyn Lee Sweet

Helen Frances Tate

Mary Helen Tate

Elena More Taylor

Emillie Jane Taylor

Florence Davidson Taylor

Mary-Lou Field Terrel

Roberta Field Terrel

Betty Frances Thornton

Margaret Eileen Throp

Anne Marie Thomas

Barbara Ann Thomas

Patricia Travis

Christine MacDonald Trevvett

Betty Drake Trout

Lavergne Tuck

Peggy Sue Tuck

Edwina Eliza Tyler

Phyllis Jean Unsworth

Dorothea Little Vanderslice

Marjorie Windsor Vandeventer

Shirley Van Welt

Martha Annette Warriner

Gene Acree Watkins

Mary Blanche Webb

Elva Welday

Rosemary Virginia Westerman

Geraldine Dawson White

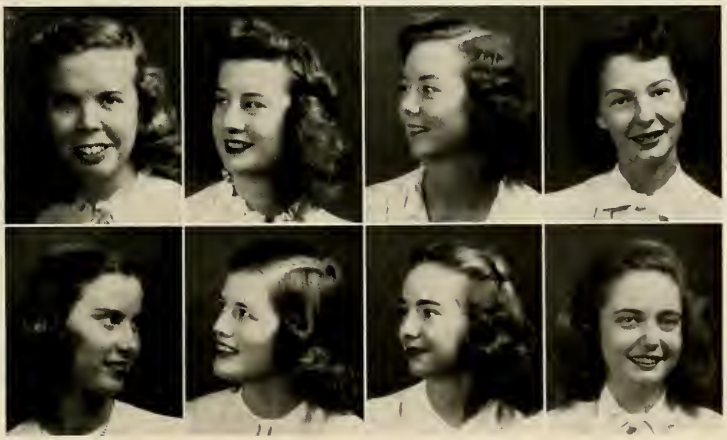

Lina Isabel White

Mary Felicia White

Miriam Marjorie Whitley

Bessie Lottie Whitlow

Ellen Christine Whitmore

Ester Rae Wille

Marguerite Walker Winn

Anne Louise Williams

Virginia Ann Williams

Carol Bird Williamson

Helen Pennoyer Williamson

Betty Ann Wilson

Elizabeth Wayne Wilson

Sarah Virginia Wilson

Virginia Belle Wilson

Bette Jane Worsham

Helen Joyce Wrenn

Laura Spencer Wright

Ruby York

Elizabeth Jane Yowell

Barbara Edith Young

Helen Ray Young

Freshman Class History

That first week we were convinced that of all the people in the world, we were the most bewildered and forlorn. We couldn't find any place to put our clothes or to set up our vast collection of photographs; we couldn't remember our suitemates' names or when the next "Y," "AA," or Freshman Orientation meeting was, and when we found out from someone else we couldn't get there. The ever-present saving grace was that our suffering was widespread, and that there was always someone with whom to mourn the lost advantages of a quiet, secure life at home!

When that reign of anguish subsided, we began to look around us, and we found our first great happiness at Mary Washington in the beauty of the hill. By then, fall had turned our woods into a flamboyantly beautiful scene splashed with warm scarlets and yellows. The bright autumn trees outlined against a clear blue horizon between the pillars of Seacobeck made an unforgettable memory for us. We began to make friends and, with unceasing attention and help from Big Sisters, faculty advisors and Student Government, to understand and love our college, its aims and traditions. The election of class officers was our first group movement, and it was then that we first thought of ourselves not just as freshmen in college but as "The Class of 1949."

The trials of examination week past, Christmas holiday brought us the glory of being members of that immediately recognizable group on the train and of having our names in the hometown paper. When we came back to school, eager and rested, we found to our unexpressible delight that we had the distinction of being "second quarter freshmen," and were exalted in being able to direct a confused newcomer on her way to Monroe. We discovered then and there, with proper discretion, we could study and take part in our clubs, too, and began to find life exciting outside of the classroom and our dorm. Forums, benefits, and dance week-ends all claimed our attention and we began to feel quite collegiate —enough so to be amused when we remembered ourselves in that first week. We discovered, too, that a sense of duty and responsibility toward Mary Washington was active in us, and wondered if we might not be beginning to grow up. So the days passed quickly into weeks, and weeks vanished in the quarter, as the snow and ice which had made our woods a glittering, unreal fairy domain vanished and the winds grew warm. Spring came with more exams and, of course, the rewarding vacation and we felt as though we'd lived here all our lives, those things were so easily accomplished.

The horse show, May Day, and freshmen benefit, glorious customs all, made our third quarter a spring to be remembered, happily, into old age.

We looked, then, at our hill, grown green and lovely, at a stately white-columned building, aged and warmed by the dark green ivy twisting on its walls, at our friends' faces over the candlelight at dinner and knew that an important part of us, of our lives, was here—that something had been shared, something given and something taken, that the beauty, comradeship and knowledge that we had found at Mary Washington would be our cherished and imperishable treasures always.

Freshman Class Officers

President . . . . . Sara Bowser

Vice-President . . . . . Barbara Watson

Secretary . . . . . Ann Dulany

Treasurer . . . . . Jo Wilson

Sponsor . . . . . Miss Lillie Turman

Dorothy Jean Abendschein
Jean Marie Achenbach
Glenrose Lee Alfred
Genevieve Harrison Alfriend

Willie Margaret Andrews
Florence Vivian Archibald
Zaida Milagros Archilla
Mary Jane Armsworthy

Cornelia Gould Avery
Bertha James Bailey
Mary Lou Bailey
Shirley Ann Barker

Florence Elizabeth Barnes
Janet Claire Barr
June Olive Batton
Patricia Ives Baxter

Charlotte Elaine Baylis
Shirley-Lou Beechwood
Barbara Ellen Bennett
Barbara Ann Bentley

Margaret Anne Berdon
Barbara Ann Besse
Dorothy Mae Bishop
Barbara Anne Blackburn

Barbara Anne Blum
Essy Belle Board
Dorothy May Booker
Nancy Claire Booth

Irene Bornemann
Phyllis Bower
Jayne Pledge Bowers
Jenniereva Anderson Bowles

Wilma Bozarth
Patricia Jean Bradshaw
June Shirley Brandow
Claire Helen Braun

Dorothy May Brewer
Betty Jane Bridges
Polly Margaret Bridges
Mary Jayne Briggs

Gwen Montelle Brubaker
Jean Bunting
Myra Burbage
Barbara Anne Burns

Betty Fay Byrd
Sue Cain
Mary Washington Campbell
Ruth Constance Cardwell

Janet Drake Carter
Kathryn Ann Carter
Margaret Melville Carter
Emma Sue Cary

Billie Jeanne Chapman
Gloria Beryl Chilcott
Helen Jean Clark
Elizabeth Lightner Clarke

Margaret Lee Clarke
Frances Rosemary Clarkston
Ruth Lucille Clift
Adine Dow Cockey

Elizabeth Ann Coker
Harriett Louise Cole
Ruth Lois Cole
Katherine Glenn Collins

Virginia Ilene Colwell
Corinne Alexandra Conley
Shirley Elinor Conn
Anne Spottswood Conner

Laura Valery Converse
Mareta Claire Cook
Ruth Lois Cotter
Mary Ellen Cox

Norma Ree Craig
Patricia Jean Crandall
Irene Creasy
Anda Eskridge Crockett

Patricia Mae Crouse
Marguerite Cumming
Jacquelyn Marie Cunningham
Bette Jean Curry

Jean Jacquelyn Cyphers
Dorothy Mae Dale
Bunny Joy Daly
Alice Campbell Daniels

Barbara Wood Daniels
Jean Rose Davies
Nancy Huyette Davis
Beryl Carolyn Dawley

Garnet Marie Dawson
Mary Withers Dempsey
Amy Rita Denton
Dorothy Jane Desmond

Jeanne Elizabeth Dew
Elvira Diaz
Olga Diez
Claire Pauline Doiron

Mary Ellen Donahoe
Jane Lewis Dorset
Helen Lee Dortch
Emily Estelle Doughty

Donna Lake Dowdy
Genevieve Lee Downer
Rae Anna Downey
Eleanor Josephine Drury

Mary Sherman Duggan
Ann Dulany
Elizabeth Caroline Dulany
Dorothy Mae Duncan

Joan Moore Duncan
Anna Jane Dunkley
Christine Baughan Dunnavant
Sarah Jane Eanes

Mary Jane Edgar
Anne Larue Edwards
Nancy Rose Edwards
Norma Albright Edwards

Ruth Ehart
Sally Anne Eidson
Bettye Jane Elder
Margaret Louise Elliot

Mary Guion Elwang
Mildred Greenwood Emmons
Agnes Evans
Janet Ladd Ewerhardt

Jeanne Farrington
Emily Frances Fawcett
Nan Cook Ferebee
Mary Kathryn Field

Nancy Fields
Mary Frances Finnegan
Elizabeth Hodge Fischer
Dorothy Anne Fisher

Elaine Virginia Fitchett
Sally Ann Fitchett
Barbara Ann Fitzgerald
Harriett Jane Fletcher

Daisy Anne Floyd
Elizabeth Mary Forsyth
George Yorke Freeman
Virginia Ann Funk

Lois Marguerite Futch
Martha Laine Garner
Alice Johnson Gartland
Roseland Joy Gaudet

Leduvina Gil
Jean Louise Gingerich
Bettie Anne Ginn
Elizabeth Goodloe

Patricia Adele Goodwin
Billie Gorman
Mary Evelyn Graninger
Elizabeth Starling Gravely

Barbara Fry Green
Helen Byrd Gresham
Marion Janet Grier
Elizabeth Ann Griffith

Anne Virginia Grove
Merlie Frances Guill
Ann Louise Guillory
Myra Alice Guthrie

Laura Beville Hailey
Lela Jelliffe Haines
Barbara Haislip
Janie Clyde Hale

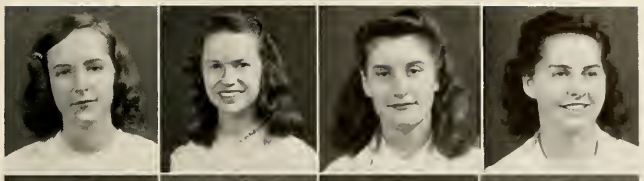

Leona Hall
Mary Lou Hammer
Betty Anne Hamilton
Katherine Joyce Hamilton

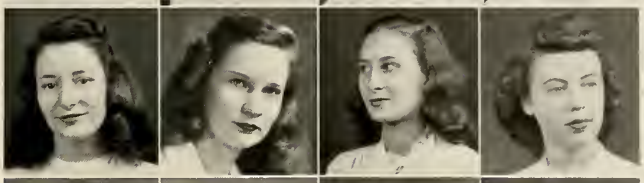

Anne Carroll Hansford
Dora Harper
Evelyn Harris
Carolyn Lee Hawkins

Laura Evelyn Hawks
Una Ethel Hayes
Sarah Kathryn Hayter
Joyce Beverly Heck

Edna Marie Heenan
Evelyn Trice Heffler
Betty Bond Heller
Nancy Jane Henning

Frances Elizabeth Hern
Jean Elizabeth Hilldrup
Barbara Watkins Hines
Margaret Norfleet Hines

Mary Elizabeth Hoffman
Frances Joyce Holloway
Justine Marie Hope
Frances Horn

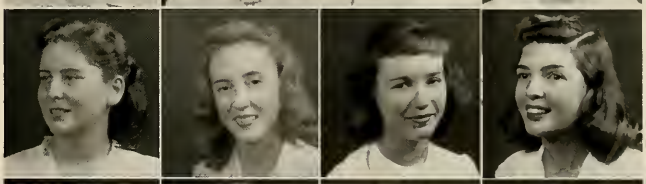

Doris Stella Horne
Dorothy Mae Horsley
Patricia Grace Hough
Margaret Frances Houston

Joan Howard
Ann Quinton Hozier
Frances Ann Huckstep
Barbara Kent Hughes

Violet Imogene Hundley
Barbara Ann Huntsberger
Mary Virginia Hutchinson
Jean Eleanor Hydren

Constance Louise Idema
Ann Adams Jackson
Jane Jarvis Jackson
Marrilyn Lee Jamison

Mary Jean Jarrett
Muriel May Jarrett
Nancy Louise Jarvis
Ardith Elaine Jeffries

Mary Patricia Jenkinson
Doris Jean Jesse
Mildred Enid Johns
Frances Louise Johnson

Barbara Bennett Johnston
Barbara Anne Jones
Barbara Deane Jones
Gene Parke Jones

Hilda Louise Jones
Margaret Rita Jones
Virginia Clyde Jones
Jean Beryl Jungdahl

Charlotte Scott Kalil
Phyllis Kapteyn
Margaret Ann Kerns
Polly Ann Kibler

Helen Harvey Kirkwood
Jane Lorene Kirschner
Ethel Ann Kitchin
Leora May Knapp

Eloise Bennett Knox
Elizabeth Wight Kyle
Beverley Jane Lackey
Agnes Louise Landers

Margaret Ann Lathrop
Patricia Pearl Launer
Etholene Anne Law
Mary Cornellia Leesnitzer

Bertha Louis LeGros
Jean Belle Leitch
Shirley Waynoka Leonard
Margaret Lewis

Barbara Jeanne Lineberger
Phyllis Joan Link
Nancy Harris Lipscomb
Lenola Virginia Littlegreen

Beverly Amalie Llewellyn
Patricia Ann Logan
Catherine Christian Long
Mary Wade Long

Maxine Carolyn Long
Ann Lovewell
Helen Vincent Lowe
Alice Dean Lucas

Ann Watson Luther
Virginia Anne Lynch
Mary Emeline McAfee
Anne McCaskill

Florence Elizabeth McCauley
Donna Agnes McClain
Bettie Jacquelyn McConnell
Ann Kathryn McElrath

Don Fuqua McElrath
Rebecca Adelaide McGlohon
Anna Frances McGlorhlin
Barbara Rose McIntyre

Patsy Elizabeth McKee
Marge Ann McNamara
Ruth Louise McNeil
Barbara Joan McNulty

Helen Pauline Malisher
Frances Ann Malone
Sara Margaret Mann
Amelia Molly Markos

Margaret Lynn Markwood
Elizabeth Carroll Martin
Joyce Roberta Martin
Dorothy Elza Matheney

Donna Patricia Mathews
Mary Lee Mathews
Virginia Ann Mathews
Charlotte Hazel Matthews

Frances Arnold Mattox
Anne Leigh Maxey
Katherine Jane Mayo
Rose Marie Mealey

Virginia Marjorie Merrill
Rachel Jane Metcalfe
Myrtle Ann Michael
Bettejane Larue Miller

Lois Mae Miller
Marilee Elizabeth Miller
Martha Lou Moeschler
Elaine Elizabeth Moore

Mary Lou Morgan
Marjorie Ann Morris
Nancy Louise Morris
Sue Morten

Nanci Virginia Moss
Barbara Bedford Motley
Elizabeth Maria Moulton
Kathleen Moynahan

Jean Lamkin Murphy
Jeanne Louise Murphy
Mary Ellen Nabers
Betty Griggs Nash

Gladys Ann Neese
Catherine Mclaine Newton
Bernice Noffsinger
Joanna Helen Norris

Elizabeth Jane Nuttall
Audrey Ogelsby
Lois Anne Ordway
Shirley Jane Overton

Betty Jane Pace
Betty Hayes Parker
Jean Olivia Parker
Anne Holman Patty

Helen Marie Payne
Rebecca Dillard Peebles
Eleanor Pengelski
Betty Ann Phillips

Anne Martin Pierce
Ellen Russell Pitman
Norah Pitts
Lucille Pope

Virginia Dare Pope
Eleanor Bates Porter
Salle Elizabeth Potter
Muriel MacCammon Powell

Nancy Carol Powell
Nancy Alden Powers
Margaret Ann Pugh
Evelyn Marie Pulley

Betty Ann Purnell
Dorothy Quinn
Alpha Louise Rainey
Marion Dawson Ralston

Martha Gene Randall
June Elizabeth Ratcliffe
Mary Helen Reaves
Esther Bonsall Reece

Nancy Newman Reid
Joan Audrey Rekemeyer
Joanne Reycroft
Janet Reynolds

Georgia Marie Riddell
Lila Uldine Riggs
Mary Hampton Roberts
Martha Mallory Robins

Betty Kern Robinson
Gene Robinson
Jane Walker Robinson
Anne Louise Rolston

Mary Nina Roney
Barbara Anne Rosenberger
Dolores May Ross
Helen Todd Rowe

June Dare Rucker
Betty Jean Rusteberg
Velez Gladys Salazar
Gwendolyn Gertrude Sand

Theresa Marie Saunders
Virginia Saunders
Elaine Schuller
Jo Ann Beatrice Schumacher

Harriett Downes Scott
Priscilla Jeanne Scott
Jane Diane Seeley
Marion Reese Selfe

Evelyn Tyler Settle
Elizabeth Emma Shaffer
Mary Brick Shedden
Betty Lou Shelhorse

Frances Eloise Shufflebarger
Nancy Silver
Elisabeth Anne Simpkins
Edna Beth Siphers

Joan Connaught Slater
Betty Lee Smedley
Alice Josephine Smith
Audrey Lorraine Smith

Jane Ann Smith
Jean Helen Smith
Louise Hall Smith
Virginia Belle Soper

Loula Rosalie Spain
Claire Elizabeth Speicher
Stella Newman Spence
Mildred Louise Stevens

Judith Kemble Stickles
Judith Woolling Stone
Ora Elizabeth Stone
Mary Elizabeth Stoner

Harriett Streever
Elizabeth Montgomery Strother
Millie Eugenia Sullengerger
Priscilla Ruth Swanson

Ellen Roane Swetnam
Margaret Ann Tasker
Mable Lucille Tate
Addie Carter Taylor

Elizabeth Marie Thiede
Jean Thomasson
Carolyn Ann Thompson
June Kathleen Thompson

Margaret Hutchinson Thompson
Joan Harfield Timberlake
Shirley Jean Tison
Winifred Stuart Tobin

Alta Jeannette Towe
Barbara Rose Trimm
Margaret Rosse Truslow
Barbara Ann Turner

Sara-Primm Turner
Erminia Bridget Ubaldi
Maurine Elizabeth Vann
Verna Virginia Varley

Eliza Ellerbe Venable
Ruth Marie Virden
Mary Lou Vollmer
Patsy Leigh Wallace

Helen Joyce Walls
Beverly Joan Walsh
Margaret Ann Walton
Barbara Louise Watson

Audrey Loraine Watt
Lucille Mildred Weaver
Joanna Webber
Dorothy Wehrle

Esther Weinstein
Marilyn Joan Weiss
Viola Audrey Wells
Margaret Eloise West

Barbara Arline Westerman
Joyce Westmoreland
Erma Whitaker
Anne White

Edith Jane White
Virginia Lee White
Aline Elizabeth Williams
Donna Marie Williams

Martha Anne Williams
Amy Moore Willis
Harriet Ann Willson
Rebecca Josephine Wilson

Virginia Page Wilson
Maude Kathleen Wood
Nancy Barksdale Woodall
Mable Wright

Mary Alice Yager
Jane Blair Yeatman
Gloria Estelle Young
Hazel Ann Zipf

ROBERT E. LEE
Soldierly, courageous, eloquent

Mary Washington College of the University of Virginia
Fredericksburg, Virginia

Student Government Association

HOUSE PRESIDENTS

Westmoreland	Julia Sublette Bridges
Mary Ball	Barbara Lee Buckham
Custis	Anna Alfreda Brauer
Madison	Anna Laetitia White
Virginia	Virginia Greveling Oquist
Frances Willard	Jean Isabel Kirby
Betty Lewis	Nancy Mann Hite
Cornell	Dorothy Marian Withers

REPRESENTATIVES

Senior	Jeanne Sinclair Tillery
Junior	Jocelyn Packard Poos
Sophomore	Mary Wilson Sheffield
Town Girl	Barbara Helen Hansen

Lelia Jett Marsh
President

OFFICERS

President . . . . . Lelia Jett Marsh
Vice-President . . . . . Elizabeth Gwyne Atkins
Secretary . . . . . Janice Corrine Worsley
Treasurer . . . . . Ann Paul

EX-OFFICIO

Y.W.C.A. President . . . . Miriam Folger Riggs
Freshman Commissioner . . Bonnie Jeanne Gallimore
A.A. President . . . . Ellen Chisholm Campbell

Hold high the torch!
You did not light its glow—
'Twas given you by other hands, you know.
'Tis yours to keep it burning bright,
Yours to pass on when you no more need light;
For there are other feet that we must guide,
And other forms go marching by our side;
Their eyes are watching every smile and tear
And efforts which we think are not worthwhile,
Are sometimes just the very helps they need,
Actions to which their souls would give most heed;
So that in turn they'll hold it high
And say, "I watched someone else carry it this way."
If brighter paths should beckon you to choose,
Would your small gain compare with all you'd lose?
Hold high the torch!
You did not light its glow—
'Twas given you by other hands, you know.
I think it started down its pathway bright,
The day the Maker said: "Let there be light."
And, He, once said, who hung on Calvary's Tree—
"Ye are the light of the world . . . Go! . . . Shine—for me."

—Anonymous

Miriam Riggs
President

Y. W. C. A.

OFFICERS

President . . . . . Miriam Riggs
Vice-President . . . . . Margaret Crickenberger
Secretary . . . . . Frances Adair
Treasurer . . . . . Ravis McBride
Freshman Commission Advisor . Bonnie Jean Gallimore
Executive Secretary . . . . . Mary Ellen Dulaney

COMMITTEES

Association . . . . . Lois Ann Todd
Campus Social Service . . . . . Louise Hair
Chapel . . . . . Ashby Griffin
Church Relations . . . . . Mary Virginia Bailey
Community Social Service . . . . . Tommy Clark
Devotionals . . . . . Betty Lou Fleischer
Entertainment . . . . . Dorothy Myers
Finance . . . . . Dorothy Lescure
Library . . . . . Betty Warren
Music . . . . . Sylvia Francis
Property . . . . . Margaret Bliven
Publications . . . . . Bobbie Lee Zehrback
Publicity . . . . . Lois Anderson
Social . . . . . Lila Kinsey
Vespers . . . . . Nancy Kaufman

EX-OFFICIO

House President of Cornell . . . . Marian Withers
House President of Frances Willard . . . Jean Kirby
President of Student Government . . . . Lee Marsh
President of the Athletic Association . Toni Campbell
President of Senior Commission . . . . Sallie Scott
President of Freshman Commission . . Shirley Barker

Senior Commission

OFFICERS

President . . . . . Elsie Brauer
Vice-President . . . . . Sallie Scott
Secretary . . . . . Muriel Moore
Acting Secretary . . . . . Betty Moore
Treasurer . . . . . Ora Elena Robinson

MEMBERS

Beverly Beadles
Jean Bell
Louise Boyer
Betty Bright
Mary Frances Cheatham
Doris Davis
Dorothy Dean
Anne Everett
Betty Jane Gochnauer
Barbara Good
Mary Anna Gormly
Barbara Hickman
Marilee Hicks
Ruth Kirkwood
Beverly Parker
June Reamy
Kathie Reynolds
Harriet Sanford
Nancy Walke
Doris Welch

It is we who bring "Y" to the freshmen—watching them organize and build on that which we give is only part of the reward given us in return—for in building they will achieve and so pass to others the ideals of womanhood realized in those who have gone before.

Freshman Commission

Another year—another Commission—and so much excellent material for forming an organization to further the purpose of "Y" on the Hill.

After having taken several weeks to "get acquainted" the Commission elected its officers and began discussing plans for the annual doll show. And what a show! With Thanksgiving holidays interrupting the initial Doll Show plans, and exam week coming up soon after, everything was very rushed and exciting up to the last minute. It was hard for the judges to come to a decision, but Betty Jean Curry's group triumphed by carrying off the high honors of the evening with the cuddliest, most playable doll.

This was just one of the activities we enjoyed during the year. We shall never forget the social gatherings—and our hostessing at the "Y" teas.

Our main purpose has been to help the new students become acquainted with the various activities of "Y" and to encourage their interest and participation in "Y" program. We have worked during 1945-46 with this as our goal and have found ourselves richer because of the friendships we have made and memories we have shared.

OFFICERS

President . . . . . Shirley Ann Barker
Vice-President . . . . . Ronnie Bornemann
Secretary . . . . . Gene Robinson
Commission Advisor . . . Bonnie Jeanne Gallimore

MEMBERS

Jean Abendschiem, Charlotte Bayliss, Jean Clark, Virginia Colwell, Ruth-Lois Cotter, Bettye Jean Curry, Joan Duncan, Mary Jane Edgar, Betsy Gravely, Joyce Heck, Helen Kirkwood, Betty Nash, Sallie Potter, Nancy Silver, Judy Stickles, Barbara Ann Turner, Eliza Venable.

Alpha Phi Sigma

OFFICERS

President . . . . . Alice Lynch
Vice-President . . . . . Sylvia Francis
Statistical Secretary . . . . . Jene Haley
Corresponding Secretary . . . . . Betty Jane Jones
Treasurer . . . . . Geraldine Borgett
Sponsor . . . . . Dr. E. K. Dodd

Alpha Phi Sigma, a national scholastic fraternity, is represented on campus by the Gamma Chapter.

Honor students are bid into the fraternity and, maintaining the required scholastic record, may advance through the three degrees of novice, apprentice, and master membership.

The serious nature of the organization begins with the initiation ritual and a gayer note is added by the monthly social gatherings. The congenial atmosphere that always prevails makes the club a success.

THIRD DEGREE MEMBERS

Ellen Alvey, Lois Anderson, Lucy Anderson, June Ashton, Jackie Bachner, Elizabeth Bane, Jean Bell, Florence Berry, Ellen Bono, Betty Bowles, Elsie Brauer, Julia Bridges, Marian Butler, Lois Coleman, Margaret Crickenberger, Marguerite Dameron, Mary Ellen Darst, Judith Davis, Phyllis Derigon, Elinor Dobson, Julia Dooley, Mary Ellen Dulany, Shelley Earhart, Justine Edwards, Betty Lou Fleischer, Isabel Fox, Betty Fulk, Claire Glover, Betty Gochnauer, Joan Goode, Rebecca Grigg, Colleen Hall, Helen Hall, Barbara Hansen, Jean Harper, Edna Harris, Elizabeth Harrison, Marjorie Hatch, Barbara Hickman, Dorothy Hiers, Doris Hinnant, Dorothy Holliday, Nancy Kauffman, Ruth Kirkwood, Dorothy Klenck, Katherine Knight, Anne Lawson, Marguerite Marshall, Ruth Meyer, Muriel Moore, Ruth Ann Myrick, Virginia Oquist, Maxine Patterson, Virginia Pinchbeck, Jocelyn Poos, Donna Powell, Eloise Roberts, Joan Rosenthal, Mary Anne Ross, Sally Rutman, Janet Ryder, Rosemary Sheehan, Joanne Shue, Jeanne Tillery, Elizabeth Vaughan, Catherine Anne Walker, Jewell Whitlock, Vivian Wilkerson, Betty Woodward, Roberta Woodward, Janice Worsley.

Alpha Tau Pi

OFFICERS

Archon	Dolores Ambrose
Scriba	Kate Parker
Treasurer	Elsie Brauer
Chaplain	Eleanor Walker
Member-at-Large	Carolyn Ford
Sergeant-at-Arms	Anne Everett
Sponsor	Mr. E. Boyd Graves

Alpha Tau Pi is a national professional society for prospective elementary teachers whose members are chosen from the Junior and Senior classes. The aims of this society are to develop leadership among prospective elementary teachers; to carry into the field a fraternal spirit among elementary teachers; and to direct teacher interest in child welfare both in and out of school.

MEMBERS

Dolores Ambrose
Anita Bague
Grace Bailey
Alison Bowen
Helen Bowman
Elsie Brauer
Dorothy Brown
Margaret Buchannan
Jean Carl
Rose Cloney
Anne Everett
Carolyn Ford
Louise Hair
Betsy Hilldrup
Jean Hopkins
Betty Jane Jones
Ravis McBride
Beverly Mortland
Kate Parker
Jocelyn Poos
Helen Robertson
Anne Ross
Harriet Sanford
Irene Taylor
Jeanne Tillery
Mary Turner
Kay Upshaw
Sara Wagner
Eleanor Walker
Ann Walton
Nancy Williams

Alpha Psi Omega

ETA ETA CAST

Grand Director . . . . . Harold Weiss
Cast Director . . . . . Marion Brooks
Honorable Promptor . . . . . Janis Hathorne
Cast Business Manager . . . . . Ellen Bono

Alpha Psi Omega is a national honorary fraternity to which persons, outstanding in the field of dramatic art, are elected. The various phases of work which determine eligibility for election include acting, playwriting, technical work, radio work, business managing, producing and directing.

New members are pledged after each major college production. Analysis of work on all productions major or minor determines consideration for candidacy.

This year, Alpha Psi Omega produced the well-known play by Alberto Casella, *Death Takes A Holiday*, adapted for the American stage by Walter Ferris. The members of Alpha Psi Omega had a part in all dramatic productions on the campus during the year, helping carry out their aim of furthering dramatic activities here at the college.

CAST

Dr. Edward Alvey, Jr.
Dolores Ambrose
Ellen Bono
Shirley Booth
Ann Bradley
Marion Brooks
Dr. William Castle
Betty Caum
Jean Crotty
Nell Dawes
Catherine Fastabend
Ronald Faulkner
Janis Hathorne
Levin Huston, III
Ellen Lane
Dr. Charles Martin, Jr.
Ruth Meyer
Jean McCausland
William Luther McDermott
Virginia Pinchbeck
Dr. Paul Ritter
Emil R. Schnellock
Dr. Herman Vogelbach
Harold Weiss

Cap and Gown

OFFICERS

President . . . . . Dorothy Klenck
Vice-President . . . . . Julia Bridges
Secretary . . . . . Elizabeth Harrison
Treasurer . . . . . Jeanne Tillery

SPONSORS

Miss Margaret Swander
Dr. Elizabeth W. Baker
Dr. Elizabeth Eastland

MEMBERS

Ellen Campbell
Shelley Earhart
Alice Lynch
Lelia Marsh
Virginia Oquist
Janice Worsley

We, the third generation of Cap and Gown, are proud of the trust placed in us by the preceding members. Conceived as the senior honorary society of Mary Washington College of the University of Virginia, Cap and Gown is a functioning organization. The members in the Classes of 1944 and 1945 have shown us well that service and recognition of this kind go hand in hand.

We have tried to continue their activities and develop new projects which we think might increase in some way the social, intellectual, and spiritual growth of our fellow students. Conducting the freshman orientation program on campus customs and traditions, publishing the second edition of the Student Directory, presenting a series of lectures by Dr. Elizabeth W. Baker on Parliamentary procedures, and career conferences with alumni and students, have been our contributions to college life this year.

As we look to graduation, we also look to our future members. Chosen on the basis of scholarship, leadership, personality, and service to the school, the new members will bring to Cap and Gown new ideas and new plans. We hope that, in return, they will gain new abilities and new joy in living.

Chi Beta Phi

OFFICERS

President . . . . . Bettie Woodward
Vice-President . . . . . Joan Rosenthal
Secretary-Treasurer . . . . . Dorothy Adams
Historian . . . . . Jene Haley
Sponsor . . . . . Mr. Herman Bryson

HONORARY MEMBERS

Dr. Hobart Carter, Dr. Roy S. Cook, Dr. Raleigh M. Drake, Dr. Earl Insley, Dr. Alan Pierce, Dr. Charles S. Simons, Miss Helen Schultz.

MEMBERS

Dorothy Adams, Mary Barton, Beverly Beadles, Julia Bridges, Beatrice Bright, Louise Brockenbrough, Jeanne Cather, Harriet Davis, Alice Griesar, Jene Haley, Marjorie Hatch, Sue Hickerson, Alice Holzhauer, Ruth Kirkwood, Dorothy Klenck, Mary Alice Janes, Mildred Johnson, Anne Lawson, Alice Lynch, Dorothy Marvin, Paula O'Gorman, Joan Rosenthal, Rosemary Sheehan, Charlotte Smith, Anne Tredway, Bettie Woodward.

This organization was established at this college in May, 1945, with the main purpose of promoting an interest in science. Members are chosen from the juniors and seniors who have met specific requirements. During this first year of existence on the Hill, the Kappa Sigma Chapter was privileged to be hostess to the National Convention of the fraternity, which proved to be a most enjoyable experience.

Sigma Tau Chi

OFFICERS

President . . . . . Roberta Woodward
Vice-President . . . . . Jane Everett
Secretary . . . . . Clara Atkinson
Treasurer . . . . . Mary Penn Chapman
Statistical Secretary . . . . . Sallie Scott
Reporter . . . . . Margaret Whitted
Sponsor . . . . . Dr. J. H. Dodd

MEMBERS

Clara Atkinson, Bessie Beazley, Marie Blue, Ileta Brooks, Mary Penn Chapman, Mary Chilton, Judith Davis, Jane Edmonds, Jane Everett, Margaret Frazier, Doris Gibbs, Jerry Gilbert, Kitty Glazier, Claire Glover, Betty Gochnauer, Helen Hall, Norma Hamilton, Elizabeth Harrison, Nancy Hefferman, Dorothy Heirs, Nancy Holt, Lucille Hubbard, Jean Knott, Jean Krug, Marguerite Marshall, Anne Martin, Catherine Palmer, Maxine Patterson, Virginia Pinchbeck, Miriam Riggs, Eloise Roberts, Ora Robinson, Sallie Scott, Elizabeth Stallings, Genevieve Turner, Margaret Whitted, Anne Wood, Roberta Woodward, Janice Worsley, Celene Young, Barbara Lee Zehrbach.

The Alpha Chapter of Sigma Tau Chi was organized at Mary Washington College of the University of Virginia in April, 1940. Students majoring in Commerce are eligible for membership.

The general object of the organization is to meet certain extra-curricular needs of college men and women who expect to occupy positions in the business world or in the teaching profession.

The purposes of this organization are to encourage the desire for accurate knowledge and understanding wherever and whenever facts and their meanings are important, to promote the development of artistic skill and accuracy in office techniques, and to aid in the development of personality.

Appropriate social and cultural activities are carried on by the club.

The Art Club

OFFICERS

President . . . . . Alice Baumgardner
Secretary . . . . . Julia Dooley
Treasurer . . . . . Mary Virginia Bailey
Publicity Chairman . . . . . Penelope Lingan
Sponsor . . . . . Miss Dorothy Duggan

MEMBERS

Elizabeth Barnes
Dorothy Booker
Helen Bowman
Claire Braun
Betty Jane Burton
Elizabeth Fischer
Jeanne Hazlett
Celene Idema
Constance Idema
Barbara McNulty
Rebecca Reamy
Esther Reece
Janet Reynolds
Helen Todd Rowe
Betty Jane Rusteberg
Roberta Terrel
Primm Turner

Station WMWC

STAFF

Station Manager, Marion Brooks; *Board of Directors*, Ellen Bono, Nelle Dawes, Marijane Lindenberger, Catherine Walker; *Director of Programming*, Catherine Walker; *Director of Religious Activities*, Ellen Lane; *Director of Announcing*, Nelle Dawes; *Directors of Continuity*, Martha Jane Pearsall, Ann Miller; *Directors of Drama*, Lynn Bennett, Betty Collins; *Director of Music*, Neal Ayala; *Directors of Artists Bureau*, Betty Sparks, June Klein; *Director of News*, Alice Cassriel; *Business Manager*, Lois Anderson; *Traffic Managers*, Joan Goode, Betsy Hilldrup; *Program Sales*, Elizabeth Law, Barbara Chisholm; *Publicity*, Virginia Pinchbeck; *Audience Measurement*, Janet Ryder; *Special Events*, Norvell Millner; *Chief Engineer*, Mary Anna Gormly; *Director of Recording*, Ellen Bono; *Program Engineering*, Marijane Lindenberger, Norma Jean King; *Director of Sound*, Ruth Meyer; *Faculty Advisor*, Mr. Harold Weiss.

600 on the dial . . . 4:30 on the clock . . . and Mary Washington College is on the air! This year the campus radio station became affiliated with the Intercollegiate Broadcasting System, and adopted as its official title Station WMWC. Daily dramas, campus news, the concert hour, and the hit tune parade have become favorites on the Hill. Those who are selected to be on the staff receive valuable training as announcers, actresses, engineers, and script writers—training which will prepare them for jobs in radio.

Campus Chest

OFFICERS

Chairman . . . . . Anne Tredway
Secretary . . . . . Jane Edmonds
Treasurer . . . . . Mary Jane Lindenberger
Publicity Chairman . . . . . Jean Crotty
Sponsor . . . . . Miss Margaret Swander

Once again Mary Washington girls, in a spirit of brotherhood, contributed to the annual Campus Chest. Though we did not soar to the goal our expectations had set, we gathered a substantial sum to be distributed to various local, national, and international organizations, such as the World Student Service Fund, Tuberculosis Association, Thanksgiving White Fund, Community Fund, and British Refugee Children's Fund. Our main interest was in the students all over the world who so urgently need our help. We are proud to know that our small contributions will aid them to continue their education. We hope next year our challenge will be met more wholeheartedly.

Athenaeum

OFFICERS

President . . . . . Rita Wrigley
Vice-President . . . . . Jane Gray Tiller
Secretary . . . . . Nancy Robertson
Treasurer . . . . . Doris Mingin
Historian . . . . . Roberta Foley

SPONSORS

Dr. and Mrs. Rollin H. Tanner
Dr. and Mrs. Beverly T. Moss

MEMBERS

June Ashton
Prudence Burchard
Ann Conner
Roberta Foley
Vivian Fulton
Lavinia Godwin
Jayne Haines
Jene Haley
Peggy Hoffman
Mary Adele Matthiew
Evelyn McGrath
Doris Mingin
Annie Patterson
Frances Pearson
Jacqueline Quillan
Amy Rey
Nancy Robertson
Jane Gray Tiller
Evelyn White
Jewel Whitlock
Rita Wrigley

Typical college girls of today dreaming of the past that built today's civilization, the members of the Athenaeum devote much time to keeping alive the wealth of knowledge and pleasure found in the classics. We learn of the customs of Greece and Rome and the lives of their men and women with the same enthusiasm that we devote to world affairs today, for "there is nothing new under the sun."

Le Cercle Français

LIBERTÉ — ÉGALITÉ — FRATERNITÉ — longtemps le théme de la France, cette phrase sera le théme du monde.

LES OFFICIERES

Présidente . . . . . Louise Pope
Vice-Présidente . . . . . Margaret Hill
Secrétaire . . . . . Diana Tansill
Trésorière . . . . . Ruth Snell
Rapporteuse . . . . . Carolyn Shankweiler
Conseilleuse . . . . . Mme. Brawner Bolling

LES MEMBRES

Ellen Alvey, Phyllis Bell, Una Burke, Marian Butler, Helen Compton, Gini Cooper, Fan Cox, Kathleen Dobson, Justine Edwards, Roberta Foley, Barbara Good, Jayne Haines, Margaret Hill, Jane Howard, Kate James, Ellen Lane, Isabelle Larrick, Emily Lynch, Adrienne Murray, Lydia Pellinen, Evelyn Pettit, Louise Pope, Betty Savage, Carolyn Shankweiler, Ruth Snell, Marion Spears, Diana Tansill, Dot Trout, Sue Vick.

Home Economics Club

OFFICERS

President . . . . . Nancy Yost
Vice-President . . . . . Kathryn Ryan
Secretary . . . . . Betty Taylor
Treasurer . . . . . Alice Griesar
Parliamentarian . . . . . Barbara Curtice
Sponsor . . . . . Miss Faith Johnston

MEMBERS

Margaret Bliven, Ruth Boyer, Thelma Burdick, Louise Burroughs, Louise Carwile, Betty Caum, Jane Cole, Barbara Curtice, Alice Durham, Alice Floyd, Bonnie Gallimore, Mary Anna Gormly, Alice Griesar, Alice Holzhauer, Betty Ann Hutchinson, Betty Lou Jones, Lila Kinsey, Anne Lee, Barbara Longaker, Helen Malloy, Janet Mensching, Amy Lee Miller, Bertha Poteat, Allen Powell, Betty Rice, Kathryn Ryan, Janie Steele, Betty Ann Taylor, Rose Trible, Mary Doyle White, Elizabeth Wilson, Nancy Yost, Elizabeth Yowell.

PLEDGEES

Doris Brooks, Jean Carter, Jeanne Cather, Nancy Coyle, Patricia Crouse, Virginia Futrell, Patricia Goodwin, Janie Hale, Leona Hall, Hope Harrison, Eleanor Hunter, Mary Virginia Hutchinson, Margaret Jarvis, Anne Law, Marian Messersmith, Penny Quillen, Dorothy Repko, Claire Speicher, Christine Trevvett, Jean Unsworth, Ruth Virden, Lina White.

International Relations Club

In this year just past, the words *International Relations* have come to mean more to us than ever before. During the war our activities were necessarily curtailed, and we were kept quite busy just keeping ourselves informed on the current situation. But now that long-dreamed-of "Post-war World" has arrived, and through our club we have been able to better understand what the late Wendell Willkie meant by his term "One World." The world has indeed shrunk and we must learn to live peaceably in it.

The International Relations Club, under the capable leadership of its president, Katherine Knight, has added its bit in fostering better relationships and in educating the entire student body by sponsoring guest speakers. The most outstanding event of the year was our trip to Washington where we visited both the Senate and House of Representatives, as well as the Supreme Court.

Yes, on looking back in review, all the members might well be proud to say "I belonged" in this year which will go down in history as the beginning of the Atomic Age.

OFFICERS

President . . . . . Katherine Knight
Vice-President . . . . . Lois Coleman
Secretary . . . . . Jane Everett
Treasurer . . . . . Mary Frances Cheatham

Active Members: Shirley Booth, Ann Bradley, Louise Brockenborough, Mary Frances Cheatham, Jean Thomas Clark, Lois Coleman, Sally Crowell, Mary Davidson, Peggy Divelbiss, Nancy Douglas, Margaret Drummond, Junstine Edwards, Jane Everett, Isabel Fox, Elsie Janye Haines, Colleen Hall, Carolyn Johnson, Mary Elizabeth Johnson, Katherine Knight, Mildred May Jett, Lydia Pellinen, Virginia Pinchbeck, Virginia Tranum, Susan Womer.

Associate Members: Betty Atkins, Bettie Barksdale, Aida Beltrain, Una Burke, Kitty Clark, Nan Garland, Frances Harrell, Elaine Heritage, Mary Louise Howell, Barbara Hudson, Marie Radalinski, Kathie Reynolds.

Mary Washington Players

OFFICERS

President . . . . . Jean McCausland
Vice-President . . . . . Betty Caum
Secretary . . . . . Ellen Bono
Treasurer . . . . . Jean Crotty
Publicity Director . . . . . Ann Bradley
Sponsor . . . . . Mr. Harold Weiss

"On Stage Everybody!" That's a familiar call to the members of Mary Washington Players, one of the most active and largest clubs on the Hill. Actresses, stage hands, make-up artists, business and publicity girls, lighting technicians, costume mistresses, directors—all have their place in the players. Every girl who senses the glamor of the stage participates in all of the dramatic activities on campus. Apprentices and master members alike have equal opportunity in the productions sponsored by the players, and this fall the college witnessed a series of one-act plays acted by new members and directed by experienced players. The two major productions of this group proved to be outstanding successes, and once more the players rang down the curtain on a profitable year.

Modern Portias

OFFICERS

President . . . . . Lois Coleman
Vice-President . . . . . Jane Gray Tiller
Secretary . . . . . Barbara Good
Treasurer . . . . . Kate James
Publicity . . . . . Marilee Hicks
Sponsor . . . . . Dr. George Earle Shankle

Studying the classics of yesterday, the Modern Portias keep their minds attuned to today—striving to create in turn, and keeping abreast of literary achievements of both national and international importance. Not only are these English majors and minors of junior and senior rank interested in the wisdom of the ages, but they are equally interested in discovering what the women of today are doing to further this quest.

Modern Portias gather together for the purpose of becoming acquainted with and appreciating the great works of literature. Meetings resounding with the spirit of literary criticism and modern ideas result in a mingling of the old with the new, as we strive toward the art of graceful living.

MEMBERS

Betty Barksdale, Prudence Burchard, Una Burke, Louise Carwile, Jeanne Cather, Georgia Chryssikos, Ann Clark, Mary Collins, Betsy Conklin, Dorothy Conway, Phyllis Derigon, Margaret Divelbiss, Elinor Dobson, Margaret Drummond, Ann Edmonds, Isabel Fox, Lavinia Godwin, Jayne Haines, Carey Harding, Carolyn Johnson, Elaine Jouard, Mary Jane Lindenberger, Doris Lippold, Dorothy Martin, Imogene Murden, Beverley Parker, Stella Phipps, Virginia Pinchbeck, Lilias Plummer, Carolyn Shankweiler, Marion South, Dorothy Trout, Jewell Whitlock, Jean Williams, Betty Withrow, Celene Young.

Pi Sigma Kappa

OFFICERS

President . . . . . Marion Brooks
Vice-President . . . . . Mary Harwood
Secretary . . . . . Ellen Lane
Treasurer . . . . . Jerry Rasmussen

The cultivation of good speech in the postwar world is one of the many aims which the society is endeavoring to meet by encouraging debates, forums, speech contests, and radio work. Consequently, Pi Sigma Kappa finds correct speaking ability conducive to a well-rounded and productive personality. This club offers each individual member an opportunity to improve her speech and to instruct others in the art of correct speech, interesting content, and good presentation. This, we believe, will make for a better understanding between individuals, groups, and nations

Club Ruy Barbosa

OFFICERS

President . . . . . Mary Ann Ross
Vice-President . . . . . Carolyn Harding
Secretary-Treasurer . . . . . Rebecca Walker
Sponsor . . . . . Dr. Clifton McIntosh

MEMBERS

Mary Frances Cash, Betty Ann Hendrie, Jean Drummond, Penelope Lingan, Mary Louise Mimnaugh, Marguerite Potée.

This year the Club Ruy Barbosa celebrates its first anniversary. The club has been devoted to the development of a greater understanding and friendship between the Americans of the North and those of Brazil.

Mathew Fontaine Maury Science Club

OFFICERS

President . . . . . Dorothy Klenck
Vice-President . . . . . Joan Rosenthal
Secretary . . . . . Dorothy Adams
Treasurer . . . . . Mary Alice Janes
Reporter . . . . . Alice Holzhauer

SPONSORS

Dr. Roy S. Cook
Dr. Earl G. Insley
Miss Helen H. Schultz
Dr. Charles S. Simons

MEMBERS

Lucy Anderson, Leland Bailey, Mary Barton, Beverley Beadles, Barbara Bentley, Ann Berdon, Barbara Besse, Nancy Booth, Patricia Bradshaw, Adelaide Brall, Betty Bright, Gloria Brown, Louise Carwile, Jeanne Cather, Anne Clark, Marguerite Cumming, Harriet Davis, Nancy Dawley, Conchita DeMedio, Margaret Drummond, Louise Ellett, Catherine Fastabend, Mary Ann Fravel, Virginia Fry, Nilda García, Rita Gardiner, Nannie Garland, Yanina Giera, Lorraine Griffin, Viola Grosso, Audrey Haines, Jayne Haines, Jene Haley, Virginia Hare, Mary Hines, Jacquelin Holmes, Frances Horn, Jean Horton, Barbara Hughes, Margaret Jarvis, Mary Elizabeth Johnson, Mildred Johnson, Betty Lou Jones, Jane Jordan, Ruth Kirkwood, Mary Elizabeth Kite, Dorothy Lane, Ann Lawson, Betty Lawton, Alice Lynch, Jean McCullough, Betty Ann Miller, Paula O'Gorman, Ann Padgett, Nancy Powell, Betty Ramey, Julia Raymunt, Dorothy Repko, Elsa Reyes, Iris Reyes, Elizabeth Rice, Mary Richardson, Georgia Riddell, Kathryn Ryan, Dorothy Salmon, Theresa Saunders, Georgia Schirra, Jo Schumacher, Harriet Scott, Eloise Smith, Ruth Snell, Barbara Spencer, Judith Stone, Mary Lou Sullivan, Ellen Swetnam, Diana Tansill, Betty Taylor, Rose Trible, Ermine Ubaldi, Carmen Vives, Alice Wambersie, Virginia Lee White, Anne Williams, Betty Wilson, Bettie Woodward.

El Club Hispano-Americano

Motto: Del dicho al hecho

Flower: Clavel rojo

OFFICERS

President . . . . . Geraldine Gloria Borgett
Vice-President . . . . . Virginia Carmen Tranum
Secretary . . . . . June Carolyn Ashton
Treasurer . . . . . Colleen Haley Hall
Historian . . . . . Jean Ethel Crotty

SPONSORS

Dr. Luis J. Cabrera
Dr. Clifton B. McIntosh
Dr Luisa M. Guarch

College Symphonic Orchestra

This group of talented young artists is the Mary Washington College Symphony Orchestra under the direction of Mr. Ronald Faulkner. Each year the orchestra gives a Christmas program, spring concert, and plays for the May Day exercises. It also provides music for college and community entertainments.

ORCHESTRA PERSONNEL

Violins: Elva Welday (Concertmaster), Jane McCullough, Ruth Sargent, Ann Neese, Ardith Jeffries, Marilyn Probst, Mary Ellen Dulaney, Emily Lynch, Rosemary Clarkston, Nora Bryant. *Viola:* Virginia Crowder. *Violoncellos:* Elizabeth Krebbs, Frances Houston, Frances Crowell, Barbara Buckham, Charlotte Kalil, Peggy Youngblood. *Contrabasses:* Marianne King, Muriel Moore, Dorothy Wehrle. *Harp:* Ronna Faulkner. *Flutes:* Mary Helen Tate, Claire Speicher, Nancy Holt. *Piccolo:* Nancy Holt. *Piano:* Irene Taylor. *Oboes:* Shirley Booth, Jean McClarin. *Clarinets:* Jane Hockenberry, Alice Lynch. *Bassoon:* Jean Kirby. *Saxophones:* Shirley Booth, Nancy Booth, Lee Smedley, Jean Kirby, Jane Hockenberry. *Horns:* Laura Hailey, Aline Williams, Jo Schumaker, Marjorie Morris. *Trumpets:* Bette McTeer, June Brandow, Bill Andrews. *Trombones:* Jeanne Hazlett, Anne McCaskill. *Timpani:* Anne Haley. *Percussion:* Leland Bailey, Patricia Hough, Betty Proctor.

Dance Orchestra

Mr. Ronald Faulkner, *Sponsor*

Betty McTeer, *Manager*

Saxophone

Shirley Booth
Jean Kirby
Betty Lee Smedley
Nancy Booth

Trumpets

Betty McTeer
Shirley Brandow
Willie Andrews

Trombones

Jeanne Hazlett
Ann McCaskill

Drums

Katherine Walker
Ann Haley

Piano

Irene Taylor

Vocalist

Corinne Conley

Bass

Marianne King

May we salute the M. W. C. Dance Orchestra as it progresses in its fourth year. Memories of "Our Theme" and the fun had by its fourteen members on many trips to nearby places such as Quantico and Washington will fondly be remembered.

Under the able direction of Mr. Ronald Faulkner, the orchestra has gained much prominence on campus as well as in surrounding localities.

The sweet strain of a sentimental song and the catchy rhythm of Boogie-Woogie both enhance the musical ability of its group and add to the appreciation of its listeners.

Mary Washington College Choir

MEMBERS

Leland Bailey
Janet Barr
Patricia Baxter
Charlotte Baylis
Barbara Ann Bentley
Lois Blake
Gwen Brubaker
Elizabeth Bunting
Dorothy Mae Campbell
Louise Carwile
Joanne Chapman
Jean Clark
Betty Jane Collins
Jeanne Downing
Mary Sue Dunaway
Christine Dunnavant
Jean Eisenhaure
Agnes Evans
Dorothy Fisher
Joella Gardner
Jean Gingerich
Lela Haines
Betty Hamilton
Norma Hamilton
Muriel Harmon
Edna Harris
Edna Heenan
Betty Bond Heller
Ardith Jeffries
Ruth Lawless

OFFICERS

Director . . . . . Miss Eva Taylor Eppes
Accompanist . . . . . Nell Clarke
President . . . . . Shirley Hannah
Vice-President . . . . . Nell Clarke
Secretary . . . . . Grace Firsching
Treasurer . . . . . Alice Cassriel

MEMBERS (*Continued*)

Barbara Ann Longaker
Hazel McDaniel
Virginia McDonald
Barbara McIntyre
Grace Matheny
Charlotte Mathews
Sue Morten
Jean Murphy
Jeanne Murphy
Rebecca Peebles
Barbara Perkins
Aleene Powell
Nancy Powell
Mildred Reed
Alice Riggs
Gwendolyn Sand
Ruth Sargent
Virginia Soper
Ora Stone
Elizabeth Strader
Anne Marie Thomas
Barbara Anne Thomas
Jean Thomasson
Eleanor Walker
Beverly Walsh
Elva Welday
Mary Felicia White
Jane Yeatman
Elizabeth Jane Yowell

Mary Washington College Band

The M. W. C. Band, under the able direction of Mr. Ronald Faulkner, experienced a most successful season. The highlights of the year include the band benefit, the "Winter Wonderland Dance" which we will remember as one of the most picturesque events of the winter months.

There was also a most enjoyable trip to Washington where the band played for the All-Star football game, sponsored by the Touchdown Club. Here the band displayed its precision, ability, fitness, and splendor in the parade at Griffith Stadium.

On the campus the band provided music for a local high school football game and chapel programs.

The band has had a most satisfactory year and is anticipating greater achievements in the future.

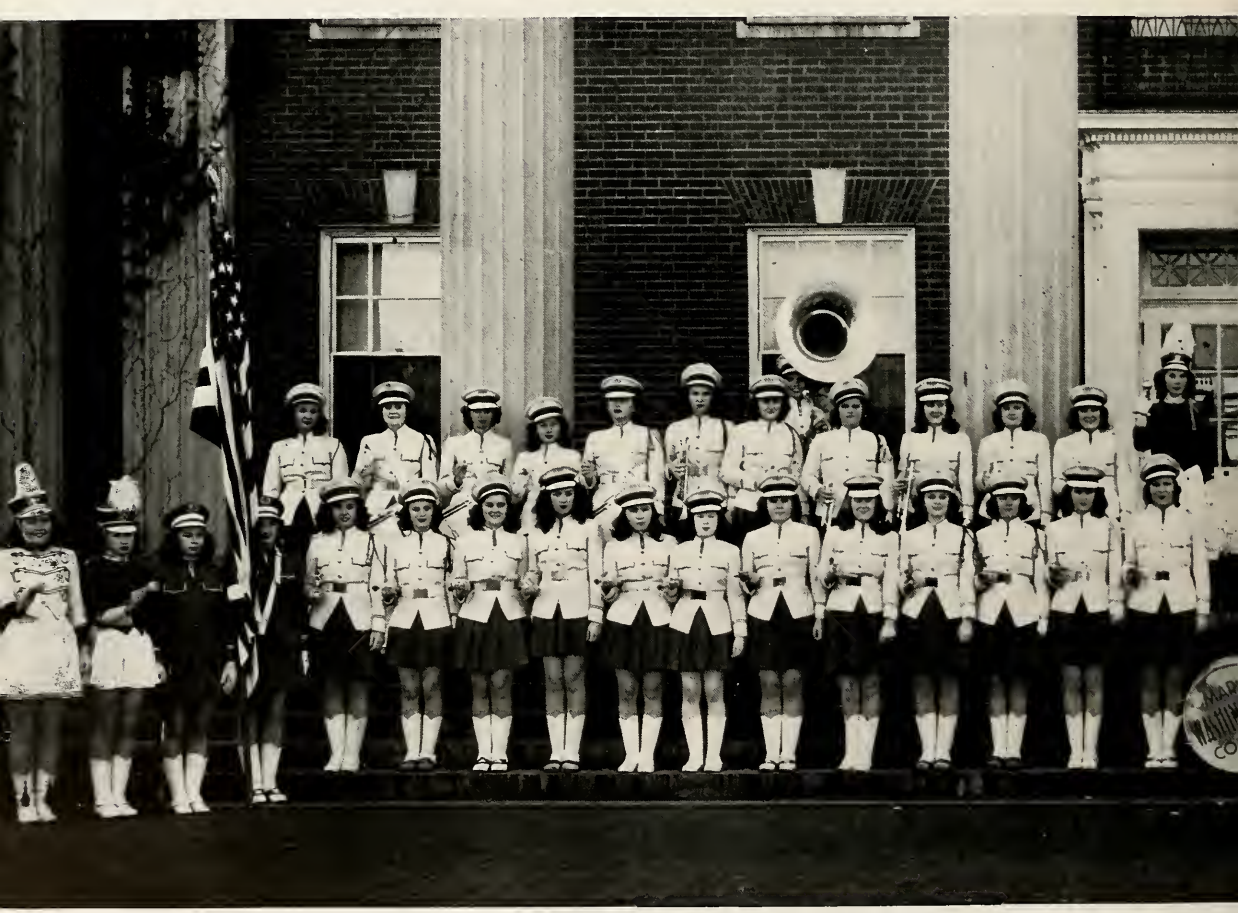

BAND PERSONNEL

Flute: Mary Elizabeth Mould, Mary Helen Tate, Elva Welday.

Piccolo: Nancy Holt.

Oboe: Shirley Booth.

Clarinet: Betty Bane, Dorothy Brewer, Gloria Chilcott, Norma Craig, Maxine Gold, Jane Hockenberry, Alice Lynch, Jean McClarin, Jane McCullough, Adrian Murray, Mary Ellen Nabers, Bernice Noffsinger, May Reynolds, Eliza Venable.

Saxophone: Nancy Booth, Jean Kirby, Dorothy Moore, Betty Lee Smedley.

Bassoon' Jean Kirby.

French Horn: Laura Haley, Marjorie Morris, Aline Williams, Celene Young.

Trumpet: Mary Gene Alfred, Willie Andrews, Shirley Brandow, Betty McTeer, Emily Ribet, Jean Schwartz.

Baritone Horn: Muriel Harmon, Gloria Young.

Trombone: Virginia Fry, Jean Hazlett, Anne McCaskill, Jane Gray Tiller.

Tuba: Grace Firshing, Marguerite Marshall, Helen Schier.

Percussion: Betty Bridges, Sylvia Frances, Anne Haley, Marilyn Probst, Betty Proctor.

String Bass: Marianne King.

Drum Majorette: Shirley Booth.

Twirlers: Gloria Chilcott, Norma Craig, Ardith Jeffries, Lois Ordway.

Color Guards: Elizabeth Krebbs, Jane McCullough, Irene Taylor, Lois Ann Todd.

Officers: Manager, Betty Bane; Assistant Manager, Marianne King; Tresurer, Anne Haley.

Glee Club

The Glee Club, advanced choral organization of Mary Washington College, is composed of 75 members, who are chosen for their singing ability, personality, and musical interest.

In addition to the enjoyment and cultural value to the members themselves, the Glee Club contributes to many occasions on the Hill through solo and small ensemble work, and performances by the entire group.

One of the outstanding concerts of the year is the annual Christmas Carol Program which always draws a large audience of students, town people, and out-of-town visitors.

In the spring, a formal concert is given, usually on a Convocation evening.

The services of the Glee Club are not limited to the campus, for this group of singers responds to requests for musical programs from local and state organizations, churches, and radio performances.

The director is Miss Marion Chauncey and the accompanist is Miss Irene Taylor.

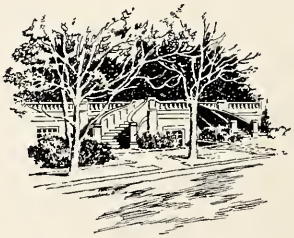

OFFICERS

President . . . . . Jeanne Tillery
Vice-President . . . . . Anne Haley
Secretary . . . . . Nora Bryant
Treasurer . . . . . Muriel Duncan Moore
Librarian . . . . . Laura Wright

Mu Phi Epsilon

National Professional Sorority—Phi Psi Chapter

The purpose of Mu Phi Epsilon is to promote musicianship and friendship among women students and graduates of American colleges and schools of music throughout the country. It was founded in Cincinnati on November 13, 1903. There are at present about fifty-one active chapters and twenty-eight Alumnae chapters.

Mu Phi Epsilon maintains national contests and gives awards to stimulate proficiency in musicianship, scholarship, and service. The Original Composition Contest is held biennially. The Musicological Research Contest is held annually and is sponsored by the National Alumnae Association.

A charter was granted to Phi Psi Chapter, Mary Washington College, February, 1946.

LOCAL OFFICERS

President . . . . . Edna Harris
Vice-President . . . . . Jene Haley
Recording Secretary . . . . . Nora Bryant
Corresponding Secretary . . . . . Betty McTeer
Treasurer . . . . . Irene Taylor
Warden . . . . . Shirley Booth
Historian . . . . . Grace Firsching
Chaplain . . . . . Nell Clarke
Chorister . . . . . Anne Haley

CHARTER MEMBERS

Betty Bane
Virginia Crowder
Betty Fulk
Shirley Hannah
Jean Kirby
Donna Littman
Marilyn Probst
Jean Purviance
Ruth Sargent
Jane Sumpter
Florence Taylor
Elva Welday
Peggy Youngblood

FACULTY MEMBERS

Miss Marion Chauncey
Miss Eva Taylor Eppes
Mrs. Anne Hamer
Mrs. Vera Ross
Miss Elizabeth Wysor
Dr. Charlotte Klein
(National Music Advisor)

Rosemary Sheehan
Editor-in-Chief

The Battlefield

The busy clack of typewriters, noise of scurrying feet in a final rush for copy, groups of heads bent over a table piled high with pictures and paper—these things characterize the Battlefield Staff at work. Laying plans early in the fall, their work goes on throughout the year, assembling pictures, write-ups, and ideas which will combine to make the students' most prized production—the annual!

STAFF

Business Manager . Meda Leigh Overman
Literary Editor . . . Louise Pope
Make-up Editors . . Elizabeth Strother Harrison
Louise Marilyn Bennett
Susan Coke Hoggard
Gwendolyn Maclin Simmons
Katherine Kennedy Clark
Martha Anne Mayers
Commercial Editor . Virginia Eloise Pinchbeck
Faculty Advisor . . Mrs. Charles Lake Bushnell

Martha Ann Bradley
Associate Editor

APPRENTICES

Janet Carter
Marianne Friddell
Anne Gill
Ruth Gilmer
Kathryn Glazier
Constance Idema
Ann Luther
Marilee Miller
Rose Marie Mealey
Barbara Thomas
Bette Worsham

The Bullet

STAFF

Editor-in-Chief . . . . . Shelley Earhart
News Editor . . . . . Virginia Pinchbeck
Business Manager . . . . . Florence Berry
Advertising Manager . . . . Catherine Fastabend
Feature Editor . . . . . Rebecca Walker
Circulation Manager . . . . . Dorothy Adams
Exchange Editor . . . . . Joan Rosenthal
Proof Editor . . . . . Betty Rice
Photographic Editor . . . . . Marjorie Selvage
Sponsor . . . . . Dr. W. W. Griffith

The Bullet is almost nineteen volumes old. It is the weekly campus publication which serves as a medium for student views and opinions. The staff has been striving for a more professional college newspaper by improving the writing, style, make-up, and the news sources and materials.

The present and usual editorial staff consists of nine editors who are elected by the staff or appointed by the editor-in-chief.

The Bullet is a member of the Intercollegiate and Associated Collegiate Presses and is represented in the National Advertising Service, Inc.

Epaulet

"Not Words, but Thoughts and the Manner of Expressing Them Make Literature"

STAFF

Co-Editors-in-Chief . . . . . Catherine Fastabend
Ellen Bono
Literary Editor . . . . . Prudence Burchard
Art Editor . . . . . Alice Baumgardner
Business Manager . . . . . Alice Floyd
Assistant Business Manager . . . Joan Timberlake
Advertising Manager . . . . . Virginia Cooper
Assistant Advertising Managers: Martha Hughes, Beverly Payne, Dorothea Vanderslice, Erma Whitaker, Mary Blanche Webb, Marilyn Mead
Publicity Manager . . . . . Emily Lynch
Circulation Managers . . . . . Jeanne Tillery
Ravis McBride
Typists . . . . . Judith Davis
Beverly Llewellyn
Sponsor . . . . . George Earlie Shankle

Baptist Student Union

Baptist Student Union serves as the connecting link between the campus and the local Baptist Churches.

A busy confusion in the kitchen of the Student Center, an open fire, popcorn on a winter's night, Inspirationals by candlelight, a chain of hands, and "Blest Be The Tie"; a dash to Training Union, a cheery invitation—"Come to my church"; all of these and more are B. S. U.

COUNCIL

President . . . . . Mary Hines
First Vice-President . . . . . Betsy Vaughn
Second Vice-President . . . . . Dorothy Vawter
Third Vice-President . . . . . Betty Atkins
Secretary . . . . . Sara Wagner
Treasurer . . . . . Mary Candill Lewis
Sunday School Representatives . . Eleanor Walker
Ann Miller

Y.W.A. President . . . . . Nan Garland
Baptist Training Union President . . . Kay Upshaw
Fairview Baptist Church . . . . . Auralea Cox
Music Chairman . . . . . Marian Withers
Publicity Chairman . . . . Marguerite Marshall
Newspaper Editor . . . . . Gladys Fletcher
Reporter . . . . . Ann Jones
Baptist Student Secretary . . Miss Frances Hudgins

Canterbury Club

OFFICERS

President . . . . . Ellen French McCann
Vice-President . . . . . Adrienne Murray
Secretary . . . . . Rosalind Marshall
Treasurer . . . . . Emily Lynch
Sponsor . . . . . Miss Sara Taylor

Episcopalians whose aim is to foster loyalty to the church through growth in faith and brotherhood.

Wesley Club

Wesley Club is the Methodist Church at work on the campus. It seeks to provide for the spiritual, moral, and social needs of students; to strengthen its members in Christian living, and to help create a new world order embodying Christian ideals.

OFFICERS

President . . . . . Peggy Moss
Vice-President . . . . Ethel Thomas
Secretary-Treasurer . Katherine Knight

Committee Chairmen: Kate James, Barbara Buckham, Sue Womer, Martha Jane Pearsall, Mary Virginia Bailey, Barbara Hudson, Laura Wright, Billie Pickett, Laverne Powell, Dorothea Vanderslice.

Newman Club

OFFICERS

President . . . . . Jean Crotty
Vice-President . . . . . Evelyn McGrath
Corresponding Secretary . . . . . Gerry Gilbert
Recording Secretary . . . . . Ann Lawson
Treasurer . . . . . Jane Howard
Sponsors . . . . . Rev. Widmer, Dr. Guarch

The Newman Club is the Catholic organization on campus. The membership is open to all Catholic girls who are interested in furthering their knowledge of their faith. The club meets regularly on the third Sunday evening of every month. During the school year, the club activities are a mixture of social and formal meetings: speakers, parties, trips, and an annual Communion Breakfast. We are fortunate in having two very able sponsors who have devoted themselves to the interests of the Newman Club.

Westminster Fellowship

OFFICERS

President	Ruth Phipps
Vice-President	Helen McGlothin
Secretary	Emilie Taylor
Treasurer	Beverly Lohoefer
Chairman of Program Committee	Bettie Barksdale
Chairman of Works Committee	Betty Withrow
Chairman of Social Committee	Alice Calloway
Advisors	Miss Helen Schultz
	Mr. W. Mayo Smith

We would, through encouragement, fellowship, and service, win students to living a Christ-centered life, and help develop in them Christian character and leadership.

COTILLION CLUB

OFFICERS

President . . . . . Nancy Mann Hite
Vice-President . . . . . Ellen Chisholm Campbell
Secretary . . . . . Meda Leigh Overman
Treasurer . . . . . Marilee Clarke Hicks
Historian . . . . . Anne Perkinson Martin

SPONSORS

Miss Lillie Turman
Mr. Ronald Faulkner

MEMBERS

Sarah Margaret Armstrong
Betty Gwyne Atkins
Alison Louise Bowen
Martha Ann Bradley
Adelaide Louise Brall
Rosemary Hollister Brooks
Margaret Elizabeth Crickenberger
Anne Eley Everett
Frances Anne Gill
Barbara Elizabeth Good
Elizabeth Ashby Griffin
Lunette Philliss Harris
Elizabeth Strother Harrison
Peggy Lou Hoffman
Barbara Ann Hough
Gloria Jolly
Jean Isabell Kirby
Elizabeth Bohannan Krebbs
Margaret Clark Lewis
Ann Watson Luther
Elizabeth Degge McAllister
Ravis Arline McBride
Lelia Jett Marsh
Patricia Jane Mathewson
Myrtle Ann Michael
Mary Norvell Millner
Margaret Katherine Moore
Beverly Jeanne Parker
Ann Paul
Louise Pope
Martha Gene Randall
Miriam Folger Riggs
Helen Wheeler Robertson
Bessie Lougene Robinson
Ora Elena Robinson
Kathryn Theresa Ryan
Rosemary Patricia Sheehan
Gwendolyn Maclin Simmons
Judith Kemble Stickles
Jeanne Sinclair Tillery
Harriet Bright Tyler
Ann Catherine Walton
Mary Anne White
Bette Jane Worsham
Janice Corinne Worsley

German Club

OFFICERS

Mary Frances Cheatham
President

Julia Sublett Bridges
Vice-President

Louise Marilyn Bennett
Treasurer

Anne Lee Goodloe
Secretary

Elsie Elizabeth Brauer
Historian

MEMBERS

Frances Adair
Frances Ellen Alvey
Florence Vivian Archibald
Anne Evelyn Barnes
Ann Brannan Bartholomew
Estelle Marjorie Batty
Anna Alfreda Brauer
Mildred Lee Carpenter
Roberta Frances Carter
Katherine Kennedy Clark
Elizabeth Anne Conklin
Sallie Booker Crowell
Bunny Joy Daly
Doris Irene Davis
Rae Anna Downey
Anne Elizabeth Driscoll
Sarah Jane Eanes
Nan Cook Ferebee
Marian Lee Friddell
Bettie Ann Ginn
Betty Jane Gochnauer
Shirley Gilbert Goode
Elizabeth Spotswood Goodloe
Glenna Graves
Susan Coke Hoggard
Henrietta McKenney Holton
Anne Dalton Hopkins
Martha Lorraine Hughes
Nancy Louise Jarvis
Elizabeth-Louise Jones
Virginia Clyde Jones
Ethel Ann Kitchin
Leora May Knapp
Elizabeth Wright Kyle
Anne Washington Lee
Frances Arnold Mattox
Edith Nan Matzenger
Martha Anne Mayers
Jean McCausland
Evelyn Catherine McGrath
Helen Virginia Miller
Dorothy Ann Myers
Betty Griggs Nash
Beverly Mason Payne
Evelyn June Reamy
Mary Elizabeth Robertson
Jane Walker Robinson
Dorothy Towles Rowe
Lois Saunier
Elizabeth Terrell Savage
Harriet Downes Scott
Florence Davidson Taylor
Susan Tillson
Nancy DuVal Walke
Gene Acree Watkins
Helen Joanna Webber

SPONSOR

Mrs. Brawner Bolling

Alumnae Daughter's Club

OFFICERS

President . . . . . Bettie Woodward
Vice-President . . . . . Sallie Scott
Secretary . . . . . Roberta Woodward
Treasurer . . . . . Rebecca Reamy
Reporter . . . . . Gene Watkins
Liaison Officer . . . . . Jane Cornwell
Sponsor . . . . . Miss Anna Mae Harris

As daughters of former students of this college, we are bound together by the common desire to uphold the traditions of a gentlewoman—charm, courtesy, love, honor, and courage.

Our activities include welcoming Alumnae back to the campus, sending Christmas cards to our mothers, sponsoring a convocation program and a reception, and aiding the local and national chapters in their projects.

The scholarship cup, presented each year by the National Association to the Alumnae daughter with the highest scholastic average, was awarded to Bettie Woodward.

"The Scraper."

GREEK ATHLETE USING THE STRIGIL

This statue is usually known as, "The Scraper," by reason of the implement he holds in his hand which was used by the ancients, in coming from the bath, to take off the excess of moisture.

Metropolitan Museum, New York City

Athletic Association

OFFICERS

President . . . . . Ellen Campbell
Vice-President . . . . . Rae Plante
Secretary . . . . . Ann Bartholomew
Treasurer . . . . . Anna Fortmann
Librarian . . . . . Muriel MacLeay
Sponsor . . . . . Miss Margery Arnold

A. A. COUNCIL

General Sports . . . . . Sally Heritage
Basketball . . . . . Peggy Fardette
Golf . . . . . Tommie Clarke
Tennis . . . . . Carolyn Rohr
Archery . . . . . Betty Altenberger
Riding . . . . . Frances Newbill
Dancing . . . . . Betty Jane Jones
Bowling . . . . . Nancy Leary
Social . . . . . Emily Avery
Softball . . . . . Ann Everett
Cabin . . . . . Amy Neels
Hockey . . . . . Virginia McDonald
Hiking . . . . . Barbara Keller
Swimming . . . . . Love Wohnus
Publicity . . . . Susan Hoggard, Mary Cheatham
Senior Class . . . . . Anne Goodloe
Junior Class . . . . . Peggy Pancoast
Sophomore Class . . . . . Polly Sharp
Freshman Class . . . . . Betty Phillips
Ex-Officio . . . . . Lee Marsh, Miriam Riggs

"Fight, fight, fight, for the blue and white,"—

A new pep song, a new year and a new opportunity for A.A. to present a recreational program of athletics to offset and enhance the strain of a collegiate life!

The Freshmen were welcomed with a playday and tea, then introduced to M. W. C. standards of tennis, hockey, swimming, riding. That memorable bus ride to Richmond for the Eastern Virginia Field Hockey Tournament and Sally Heritage making the Eastern team were highlights of Fall Quarter. We broke tradition and put on "Sports Go Bang," the first benefit ever to be presented in daylight and out-of-doors. The thrill the spectators knew was surpassed only by the keen excitement of the participants as the sports of the century passed in review.

When the winter rain and snows came, we took refuge in the gym and interest turned to volleyball and intramural basketball. Many braved the elements of a blustery Saturday night for one of those anything-may-happen cabin parties.

Spring brought a surge of activity, and ruction let loose on Devil-Goat Day when both teams fought for the glory and honor of their colors Posture week resulted in the selection of the posture queen, and the season ended with the Spring Horse Show and the colorful pageantry of May Day.

A successful year was climaxed with the presentation of athletic achievement awards at the annual banquet.

"It looked extremely rocky for the 'Senior' nine that day;
The score stood two to four, with but one inning left to play.
So, when 'MacDonald' died at second, and 'Goodloe' did the same,
A pallor wreathed the features of the patrons of the game.

"Then from the gladdened multitude went up a joyous yell—
It rumbled in the mountaintops, it rattled in the dell;
It struck upon the hillside and rebounded on the flat;
For 'Toni,' mighty 'Toni,' was advancing to the bat."

Apologies to the Author

At a strenuous moment it appears that the "Reds" are in favor.

The day is fair,
the players are in readiness,
and the game is about to begin.

In any Gymkhana or May Horse Show the equitation classes and the Hunter's Hack build for the climax of the coveted "Knock-down and Out" jumping class. . . .

Remember Eley . . . heels down, body forward, and drop his head. . . .

Feminine Robin Hoods in the Hill's Sherwood Forest.

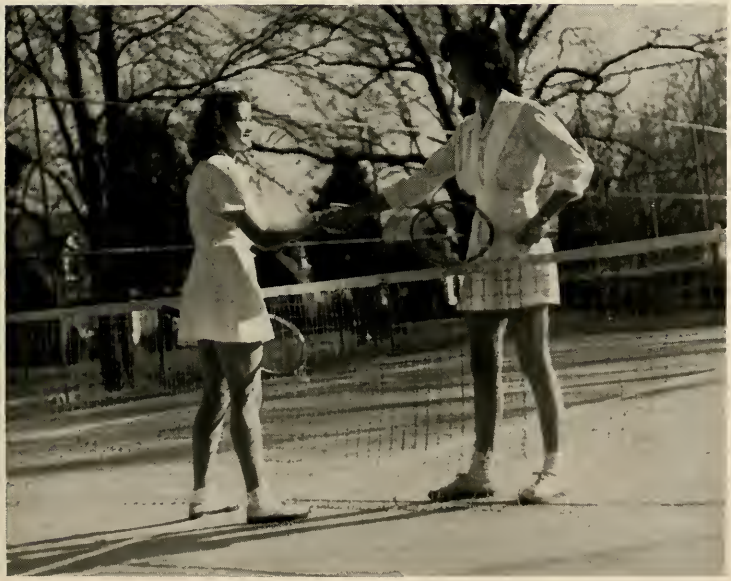

The smile of triumph versus the smile of good sportsmanship. Who could identify the winner. . . .

OFFICERS

Captain . . . . . Ellen Chisholm Campbell
First Lieutenant . . . . . Mildred Lee Carpenter
Second Lieutenant . . . . . Anne Lee Goodloe
Sponsor . . . . . W. Russell Walther

Column right—March! To the rear—March! To the winds—March! as Cavalry on exhibition execute their well-drilled military maneuvers.

Not only does the Cavalry put on exhibition drills—both mounted and on foot—but, in addition, overnight rides and hikes are a specialty. The main yearly event is the ten-day summer pack-trip into the Blue Ridge Mountains. Oh, that mountain air! That food! The bugs and the rain!

The Cavalry Troop, organized during the war for emergency, is continuing on in peace as a special service organization. As a project it has taken over the salvage of scrap paper on the campus, giving the proceeds to the Red Cross, and willingly performs any duty requested of a military group such as guard duty on special occasions.

The Cavalry represents a disciplined group of horsemen who, at either work or play, never lose that fine spirit of sportsmanship or the comradely manner in which they work together.

Mary Washington College
Cavalry Troop

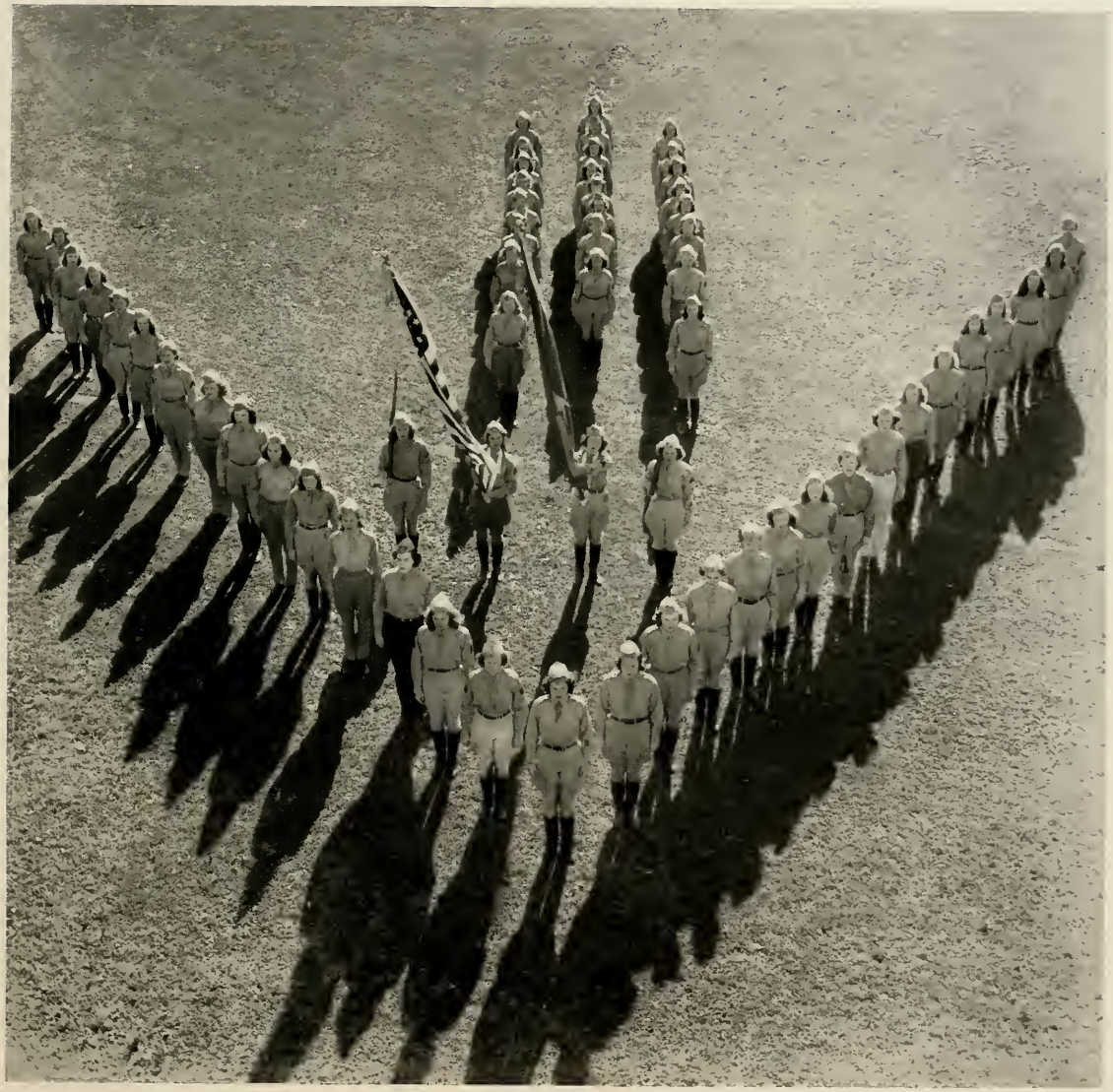

Hoofprints Club

MEMBERS

Betty Jane Altenberger
Jean Bell
Alison Bowen
Rosemary Brooks
Ellen Campbell
Mildred Carpenter
Phyllis Derigon
Anne Everett
Jo Garnett
Lorraine Goedde
Anne Goodloe
Ashby Griffin
Jean Harper
Mary Harwood
Marilee Hicks
Susan Hoggard
Virginia Kemp Holcombe
Nancy Jones
Kathleen Lenoir
Muriel MacLeay
Imogen Murden
Marjorie Murray
Frances Newbill
Beverley Payne
Patricia Richards
Carolyn Rohr
Towles Rowe
Mabs Royar
Virginia Schier
Ruth Snell
Babs Spencer
Betty Waite
Nancy Walke
Betty Wilson

Throughout the school year, M. W. C. girls may be seen riding in the ring at Oak Hill Stables, or cantering along woodland trails, or participating in one of the four horse shows held every year. In the fall, new jocks are initiated to riding via the experienced backs of Joe, Prospect, or Gladsom, horses whose unfailing good manners and gentle dispositions have long served to build up confidence and skill in beginners. In November, the Junior Riding Club, which consists of Fredericksburg youngsters, conducts a show in which the excellent horsemanship of these junior riders vies with that of the advanced college girls while hopeful parents and excited classmates hang on the ring fence.

Winter brings icy weather, which is soon forgotten in riding along a frozen ridge under snow laden evergreens while the waters of Hazel Run, bubbling and falling over rocks, wind through a ravine far below. Winter also brings fox-hunting, a sport loved by every rider who has ever followed the hounds on the devious and elusive trail of the fox. After a day's hunting, jocks, exhilarated by a long run with plenty of fences, logs, and ditches to add to the general excitement, hack their mounts back to the stables to dismount on numb feet and trek back to college where they discuss every detail of the hunt over a welcome dinner.

Gradually, drizzling rains, budding trees, and the earthy smell of recently plowed land, announce the arrival of spring. In early April, the Oak Hill Hunt holds its annual Hunter Trials, at Snowden Farm, in which college girls compete over a difficult hunter course set up in a green field enclosed by glistening white fences. During the spring, every class takes at least one breakfast ride, at sunrise, over trails lined with dogwood trees in bloom and returns to a hearty breakfast at the clubhouse.

In May, jocks begin diligently to practice figure eights, hacking, and jumping, in anticipation of the biggest equestrian event of the year, the Spring Horse Show. On rainy days, they sprawl around an open fire in the clubhouse, while Mr. Walther lectures on the conformation of the horse or some other phase of the fascinating subject about which there is always so much to learn. When the big day arrives, jocks spring out of bed at dawn to see if the day will be a clear one before going out to braid manes and tails on horses already glistening from a week's rest and constant brushing and currying. Finally, the classes, which are judged by some of the most eminent horsemen in the United States, begin, and good horsemanship is rewarded by blue, red, yellow, and white ribbons, while the champion rider is awarded a silver cup. Thus, another year's work and fun is brought to a climax and a close.

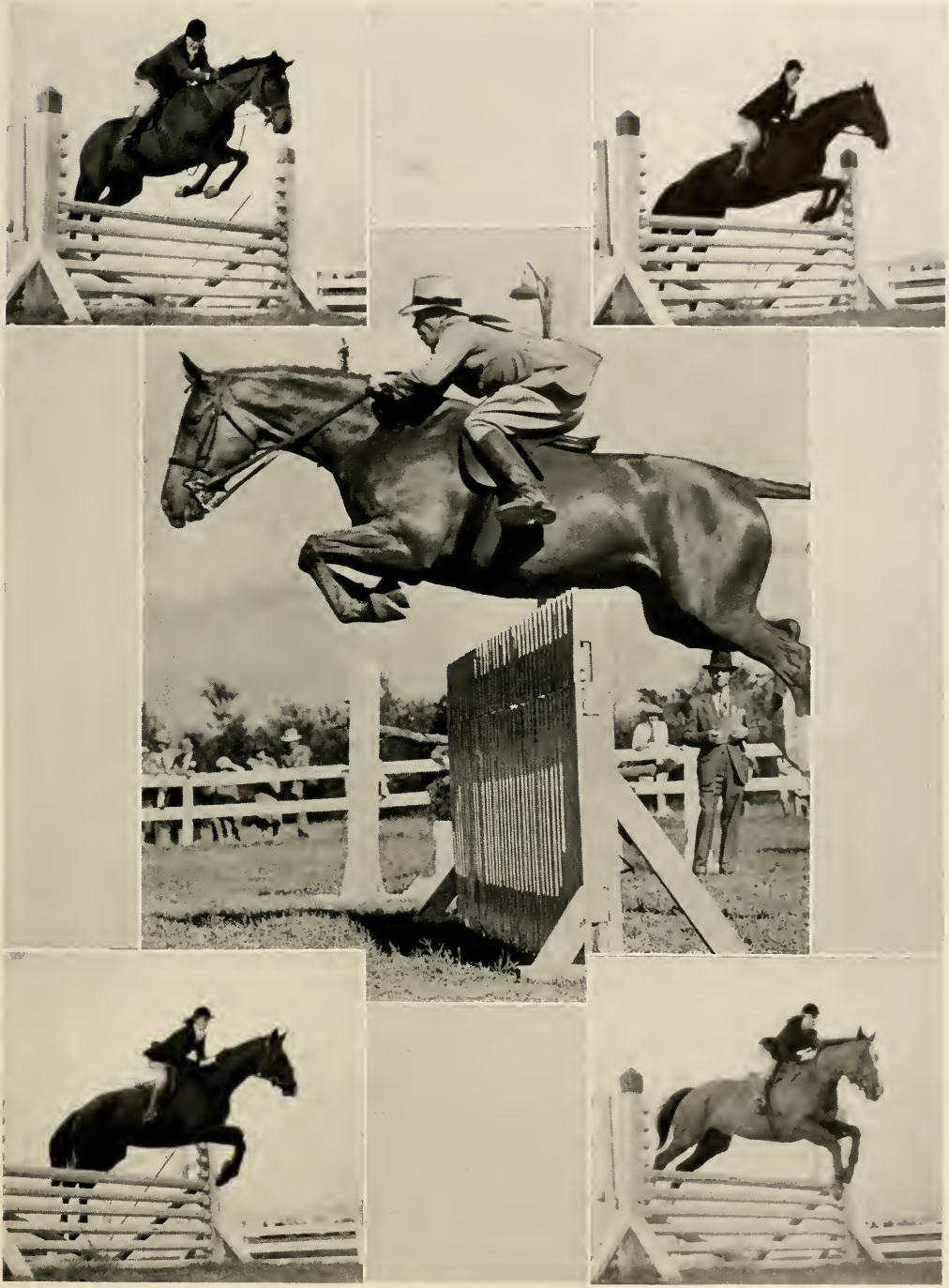

OFFICERS

President . . . . . Frances Newbill *Treasurer* . . . . . Mildred Carpenter

Sponsor . . . . . William Russell Walther

Vice-President . . . . . Anne Goodloe *Secretary* . . . . . Alison Bowen

Concert Dance Club

OFFICERS

President . . . . . Betty Jane Jones
Vice-President . . . . . Marjorie Hatch
Secretary-Treasurer . . . . . Dorothy Klenck
Sponsor . . . . . Miss Claudia Moore

MEMBERS

June Ashton
Corinna Billingsly
Elizabeth Conklin
Mary Sue Dunaway
Jean Harper
Jenifer Harrison
Beverly Lohoeffer
Jane McCrum
Jane McCullough
Nancy Moss
Elizabeth Ross Moulton
Mary Pamelia Richardson
Joan Rosenthal
Elizabeth Shaffer
Margaret Truslow
Barbara Watson

Grace of movement and beauty of form—that's the Concert Dance Club. This club is trying to bring to the students of Mary Washington a fuller knowledge and appreciation of Modern Dance—that dance form that has the most freedom and expression of all dance. Under Miss Moore's magnificent leadership and guidance the annual concert was presented at Convocation, and May Day was performed this spring even more gloriously than ever before. This year and in the future more and more guest artists in the field of Modern Dance will be appearing at M.W.C., and perhaps even giving lessons. With such stimulation and advancement, it won't be long before we will be able to read—"The Concert Dance Club of Mary Washington College appearing at the Plymouth Theatre, New York, tonight."

The Outing Club

OFFICERS

President . . . . . Barbara Keller
Vice-President . . . . . Ellen Whitmore
Secretary . . . . . Dorothy Wehrle
Treasurer . . . . . Harriet Streever
Sponsor . . . . . Dr. Robert W. Pyle

The members of the Outing Club realized fully the importance of outdoor exercise and loyal companionship. Many a Sunday afternoon has been brightened by pleasant hikes along the riverside, tours of Fredericksburg, and trips to nearby Alum Springs and Hazel Run. We'll never forget those pleasant evenings spent around the campfire at the cabin, and our simple enjoyment of nature at its loveliest. With Dr. Pyle as our sponsor, we have enjoyed a wonderful year, and we will ever cherish memories of the fun and friends made in our organization.

Terrapin Club

OFFICERS

President . . . . . Love Louise Wohnus
Vice-President . . . . . Dorothy Ann Marvin
Secretary-Treasurer . . . . . Anne Koven Tilton

MEMBERS

Shirley Ann Booth
Georgia Chryssikos
Jean Clark
Jane Marie Clatterbuck
Constance Connelly
Phyllis Joan Derigon
Jane Dunkley
Dorothy Klenck
Jane Hayden
Dona Littman
Patricia Mathewson
Ann Michael
Mary Elizabeth Miller
Dorothy Moore
Carolyn Jean Morrison
Betty Jean Muth
Barbara Nestler
Evelyn Shore Pettitt
Emily Catherine Ribet
Patricia Richards
Mabel Levering Royar
Elizabeth Barbara Spencer
Judy Stickles
Lovene Elizabeth Waite
Betty Ann Wilson

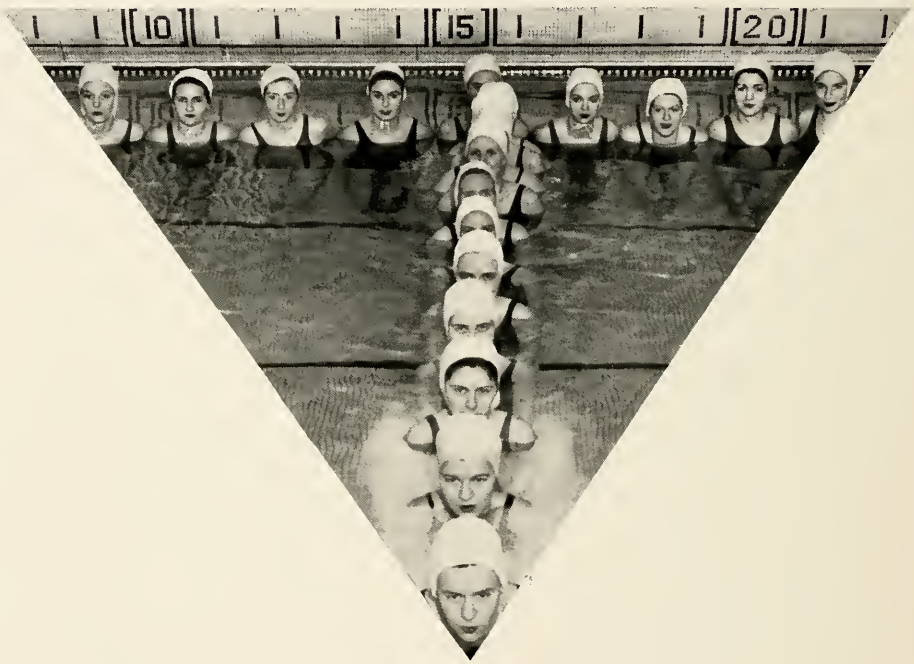

Another year just whirled by and with it a bigger and better Terrapin Club. The mermaids numbered about thirty with Love Wohnus, as the able president, Dorothy Marvin, the vice-president, and Ann Tilton, the secretary-treasurer. Initiation went off with a bang and then all of the girls settled down to some real hard work. Work is what we called it, but really it was fun for all because it meant practicing up for the Exhibition, Aquacade, and last but not least the Southern and National Telegraphics. Miss Leonard, the club's sponsor, did a grand job with her timely suggestions and leadership, so big things were definitely expected when we swam off those Telegraphics. Be sure to watch for glad tidings on the performance of all these Neptune lassies who swim with such grace and ease and with the speed of the best of fishes in the years to come, because they won't let you down!

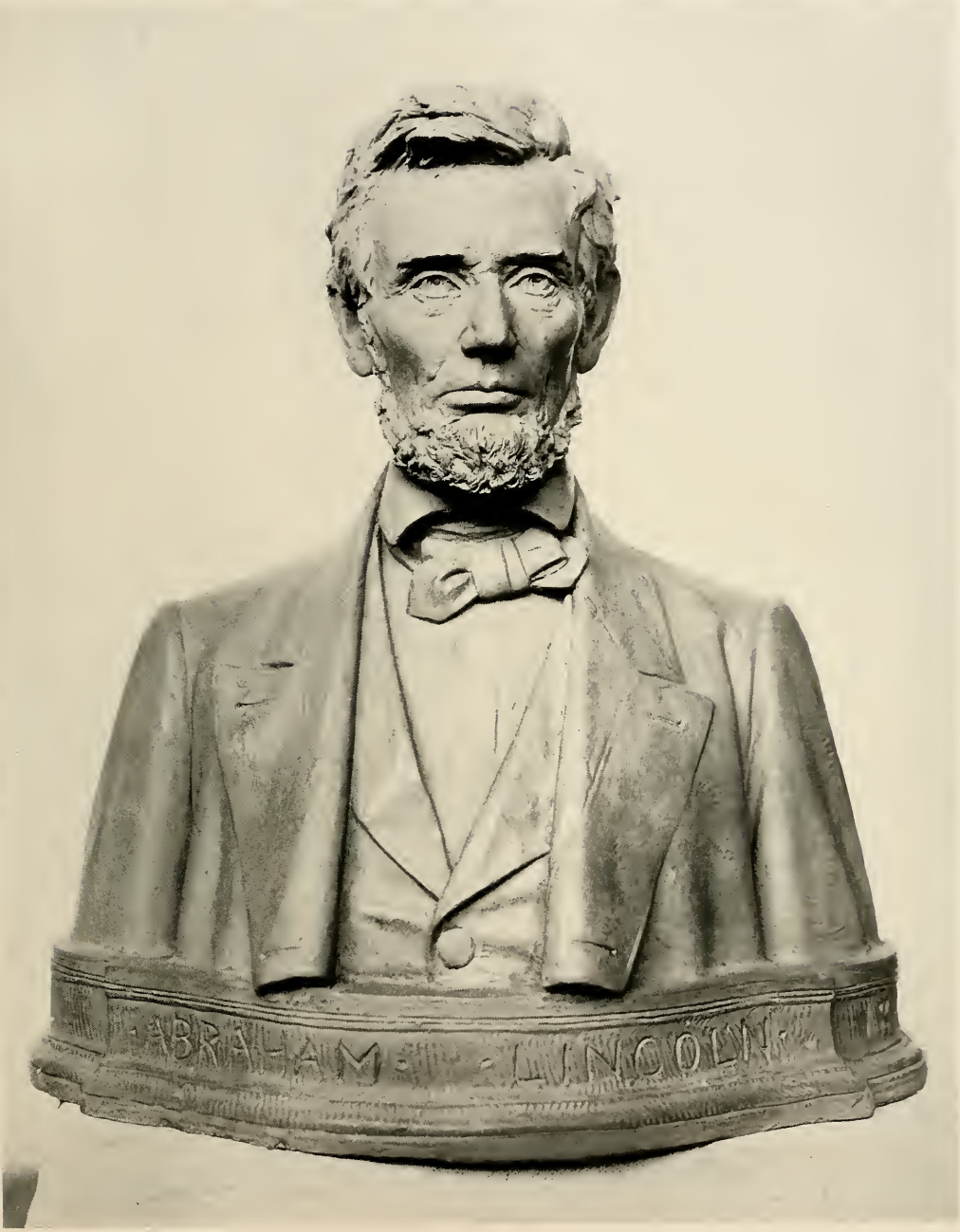

ABRAHAM LINCOLN

Bust from which Mr. Niehaus made many sketches of the President. An Eararra marble bust like this plaster model is in the Fine Arts Museum, Columbus, Ohio.

May Queen

SUSAN TILLSON

Maid of Honor

NANCY MANN HITE

The May Court

Jean McCausland Betty May Caum

Meda Leigh Overman Ora Elena Robinson Susan Henrietta Brown

Gloria Jolly Margaret Katherine Moore

Spring of Nineteen Hundred and Forty-Six

Barbara-Ann Hough Bette Jane Worsham

Kathryn Theresa Ryan Harriet Bright Tyler Rebecca Josephine Wilson

Virginia Belle Soper Sarah Margaret Armstrong

The May Court

Sallie Booker Crowell Martha Anne Mayers

Ann Elizabeth Driscoll Jane Walker Robinson Helen Joanne Webber

Anne Dalton Hopkins Elizabeth Goodloe

Spring of Nineteen Hundred and Forty-Six

Helen Virginia Miller Louise Marilyn Bennett

Dorothy Towles Rowe Estelle Marjorie Batty Frances Ellen Alvey

Evelyn Catherine McGrath Mary Frances Cheatham

Lyceum Attractions

Donald Dickson . . . *songs to remember.*

Rigoletto . . . a theme and a presentation that is for all time in the world of opera.

At Twilight Time

Heavenly shades of night are falling—
It's twilight time.
Out of the mist your voice is calling—
It's twilight time.
When purple colored curtains mark the end of day
I hear you, dear—at twilight time.

Deepening shadows gather splendor
As day is done.
Fingers of night will soon surrender
A setting sun.
I count the moments, darling, till you're here with me,
Together at last—at twilight time.

The Kid Party

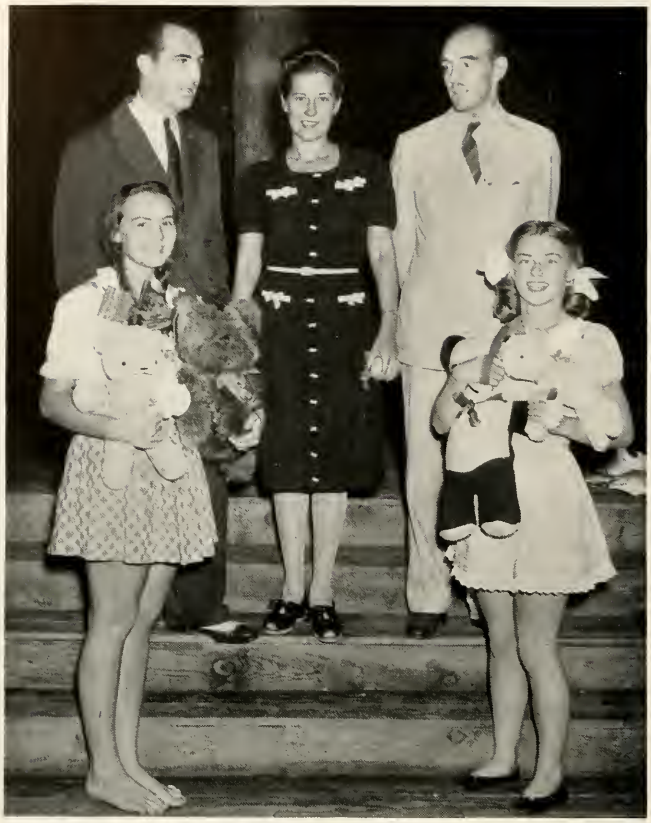

Mrs. Weiss, Mr. Guenther, and Mr. Graves select both a blonde (Jo Wilson) and a brunette (Jane Eanes) to settle the proverbial question.

Diz and Sally appear to be the "Scrappy" type.

Our trio (Betty, Lois, and Jane) provides a little music to relieve the suspense at the Kid Party.

A dramatic moment in "Death Takes A Holiday" staged off stage solely for a pictorial purpose.

On stage. A tense moment when the decision must be made between a choice of Life and Death.

Kirby gives a last minute hint for Cutie's grooming . . . Marian approves the position of Nancy's flowers . . . reflection alone gives assurance to Anna.

The test of a receiving line is a pleasant smile, a warm hand clasp and a genial welcome done with nice formality. The Student Council line interprets the definition with finesse.

Reading from left to right: Barbara Hansen, Mary Wilson Sheffield, Toni Campbell, Barbara Buckham. Ginny Oquist, Anna White, and Bonnie Gallimore.

After the ball is over this group goes into a huddle and is manifestly interested in Ginny's impersonation of an anecdote on a professor. Hush! Hush!—It must not go in print! It would only make for undue publicity!

The Student Government Reception

The Cotillion Club invites the German Club to an informal dance in the big gym for a few gay hours—and, believe it or not, there were plenty of men!

An outstanding date on the Bond Rally calendar—November 1, 1945. The Coast Guard proved matchless salesmen.

Alumnae

These two Alumnae of the Mary Washington College National Association are high-up officials who arrived on the campus one day in spring—Mrs. Charles S. Payne, President, and Miss Betty Dupré, Publicity Chairman—to plan for the Homecoming on the week-end of April sixth and seventh. (They look the part of stylists on parade!) The only reason the other officials in the upper bracket are not in the picture is solely because they did not come at that same time when the official photographer was scurrying round about for the "best shots" for the 1946 BATTLEFIELD.

That was a great heart-warming week-end for Mary Washington College when her daughters came trooping back; the dogwoods seemed to be a-bloom with fresh abandonment, gala of mood, in their honor. It will be yet a greater day when this rank and file of a by-gone day come trooping back again, and yet again.

The Seniors "Pull Down the Shades" successfully.

"The Waltz of Flowers" . . . Nell, president, framed attractively. . . . Sarah and Marjorie, beauty winners. The judges—good to look at. . . . Heads you win! . . . The orchestra, always a favorite.

"Fantastic Take-off" . . . Pat and Posey dream a dream for the benefit of the Sophomore class.

Y.W. had "Heartbeats" and so did the audience.

TIME
FOR THE
SOPHOMORE
BENEFIT

A Career in Fashions is an exciting future - -
and one in which you can show your initiative
- - your resourcefulness - - your flair for creating
- - your aptness for selling and buying.
A promising start is offered you by
"A Store Worthy of the Nation's Capital"

WOODWARD & LOTHROP
WASHINGTON 13, D.C.

Mary Washington Faculty and Students Are Always Welcome
We Invite You to Make the Ulman Store Your Store
"FEMININE FASHIONS"

Riding Togs *Gifts* *Costume Jewelry*

JOSEPH H. ULMAN
822 CAROLINE STREET

FREDERICKSBURG (George Washington's Boyhood Home) Virginia

THE BRENT STORE
YOUR SHOPPING CENTER

PHONE 70

Lingerie *Hosiery* *Underwear* *Dry Goods*
Gloves *Novelties* *Notions* *Millinery*

FREDERICKSBURG VIRGINIA

Usually, one makes addresses of farewell to graduates, but we wish to extend greetings . . . to all the girls of Mary Washington, 1946. In all probability, we knew you before you knew us. Now that school days are ended and you may scatter to the far corners, we don't want to lose track of our friendship. Remember always that Garfinckel's remembers you. We have watched, with immense pride, as you were being graduated from our Infants' Shop, to the Girls' Shop . . . and thence to the 'Teen, Debutante and Misses' Shops. We've loved watching you grow (in ways that we think are all good habits), and so we wish you to return again and again where we shall always be happy to see you.

Julius Garfinckel & Co.

F Street *at* Fourteenth
Washington 4, D.C.

Spring Valley Shop, Massachusetts Avenue at 49th

For Comfort Combined with Economy

The Princess Anne Hotel

FREDERICKSBURG, IN OLD VIRGINIA

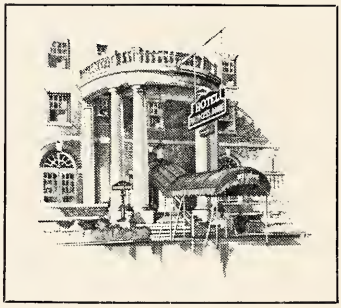

A traditionally Southern institution located in the center of America's Most Historic City. Within walking distance of the railroad and bus stations.

Coffee Shop

Good Food Fireproof

Private Garages

J. R. Hilldrup
Manager

Compliments

of

BOND'S DRUG STORE

The Oldest in the State

Elkins

FLOWER SHOP

College girls are always welcome

Phone 107

Shelton and Truslow

Odorless Dry Cleaners

Work Called For and Delivered

Prompt Service Telephone 523

1006 MAIN STREET FREDERICKSBURG, VIRGINIA

COMPLIMENTS OF

Pitts' Theatres

PITTS' VICTORIA, FREDERICKSBURG, VIRGINIA
PITTS' COLONIAL, FREDERICKSBURG, VIRGINIA
PITTS' FAUQUIER, WARRENTON, VIRGINIA
PITTS' FAIRFAX, CULPEPER, VIRGINIA
PITTS' NEW, CULPEPER, VIRGINIA
PITTS' MURPHY, FRONT ROYAL, VIRGINIA
PITTS' PARK, FRONT ROYAL, VIRGINIA
PITTS' MANASSAS, VIRGINIA
PITTS' BERRYVILLE, VIRGINIA
PITTS' EMPORIA, VIRGINIA
PITTS' ROXY THEATRE, EMPORIA, VIRGINIA
PITTS' CHADWICK, SUFFOLK, VIRGINIA
PITTS' PALACE, SUFFOLK, VIRGINIA
PITTS' CAVALIER, SUFFOLK, VIRGINIA
PITTS' CARVER THEATRE, SUFFOLK, VIRGINIA
PITTS' TALLY-HO, LEESBURG, VIRGINIA
PITTS' YORK, WEST POINT, VIRGINIA
PITTS' MADISON, ORANGE, VIRGINIA
PITTS' PATRICK HENRY, RICHMOND, VIRGINIA
PITTS' EAST END, RICHMOND, VIRGINIA
PITTS' JEFFERSON, CHARLES TOWN, WEST VIRGINIA
OPERA HOUSE, CHARLES TOWN, WEST VIRGINIA
PITTS' CAPITOL THEATRE, LAWRENCEVILLE

BENJ. T. PITTS
PRESIDENT AND GENERAL MANAGER

Main Office
FREDERICKSBURG - VIRGINIA

Telephones 275, 569-J and 1235

Compliments

of

The Southern Grill

L. A. Soret, *Prop.*

The Most Popular Restaurant
in Fredericksburg, Virginia

☆

PRIVATE BANQUET ROOM

Winter and Summer—Air-Conditioned

THE BETTY WASHINGTON INN

Corner of Charles & Lewis Sts.
Phone 183

Colonial Home next door to
Home of Washington's Mother

Quiet Rooms Refined Atmosphere

The Palm Grill

1005 Princess Anne St.

In the Heart of Downtown
Fredericksburg

KENMORE TAVERN

Historic Fredericksburg, Virginia

EACH ROOM WITH
PRIVATE BATH

Mrs. E. H. VanDenburg Phone 1000

America's Most Historic City
. . . and . . .
George Washington's Boyhood Home
Welcomes You

☆

FREDERICKSBURG CHAMBER
OF COMMERCE

SUPERIOR ICE CREAM

is made from

PURE PASTEURIZED MILK AND CREAM

and is

A HEALTHFUL FOOD PRODUCT

Manufactured by

FARMERS CREAMERY COMPANY

FREDERICKSBURG VIRGINIA

ULMAN'S

LIFETIME JEWELRY

☆

903 CAROLINE STREET

FREDERICKSBURG VIRGINIA

S. S. KAUFMAN

Fine Watches, Diamonds, Jewelry

"AT THE SIGN OF THE BIG CLOCK"
823 CAROLINE STREET

REPAIRING A SPECIALTY

Mary Washington College Jewelry

College Printing

Stationery—Programs—Tickets, etc.

COLONIAL PRESS, INC.
M.N. BEALES, *Mgr.*

307 WILLIAM ST. PHONE 1201

Compliments of

C. H. MONTGOMERY and COMPANY

Compliments

of

RICHMOND

Coca-Cola

TRADE-MARK REG. U. S. PAT. OFF.

BOTTLING WORKS, INC.

FREDERICKSBURG, VIRGINIA

☆

JOHN D. TRAINUM

Manager

Compliments

of

CLARKE NEHI BOTTLING CO., Inc.

Bottlers of Royal Crown Cola

FREDERICKSBURG VIRGINIA

Compliments

of

ALLISON AND YOUNG

A. B. YOUNG

Real Estate—Fire Insurance

FREDERICKSBURG VIRGINIA

Compliments

of

A FRIEND

Compliments of

Farmers and Merchants State Bank

FREDERICKSBURG, VIRGINIA

DIRECTORS

GEORGE J. ALLES, *Chairman of the Board*

C. A. KRAMER, *President*

LOGAN R. RITCHIE, *Vice-President and Cashier*

C. M. COWAN

C. O'CONOR GOOLRICK

A. W. MITCHELL

BENJ. T. PITTS

JOHN L. PRATT

JERE M. H. WILLIS

Member of the Federal Deposit Insurance Corporation

THE NATIONAL BANK
of
FREDERICKSBURG, VA.

☆

Oldest Bank in the City
Organized 1865

☆

Capital: $50,000.00

Surplus: $150,000.00

Resources over $6,000,000.00

Member Federal Deposit Insurance Corporation

. . . *W*here the romance of the old meets the progress of the new . . . .

City of
FREDERICKSBURG

GEORGE FREEMAN, Jr., and SONS

FINER FOODS

☆

Phones
24 331 73
Delivery Service

SPECIAL
ATTENTION
TO PHONE ORDERS

Compliments
of

THE HUB

"Ladies Apparel"

908 Caroline Street

Fredericksburg Virginia

Quality Goods! *Thrifty Priced!*

J. C. PENNEY COMPANY
INCORPORATED

☆

Fredericksburg Virginia

JULIAN J. GARNER

Wholesale Grocers

Distributors, DEL MONTE FOOD PRODUCTS

Fredericksburg, Virginia

For Health's Sake

eat

BETTY LEWIS PRODUCTS

CITY BAKERY, Inc.

Authorized distributors of Bulova, Hamilton, Elgin, and Waltham Watches

THE JEWEL BOX
208 William Street

Jewelry for the College Girl

KERSHAW STUDIOS

306 GEORGE STREET

FREDERICKSBURG, VIRGINIA

OFFICIAL PHOTOGRAPHER

FOR

THE "1946 BATTLEFIELD"

MARY WASHINGTON COLLEGE
of the UNIVERSITY *of* VIRGINIA
FREDERICKSBURG, VIRGINIA

"JAHN & OLLIER AGAIN"

The slogan that's backed by genuine goodness in quality and service, the result of 43 years successful experience in the yearbook field.

We find real satisfaction in pleasing you, the yearbook publisher, as well as your photographer and your printer.

JAHN & OLLIER ENGRAVING CO.

Makers of Fine Printing Plates for Black or Color

Commercial Artists - Photographers

817 W. WASHINGTON BLVD., CHICAGO 7, ILL.

Member of
The Annual Manufacturers of America

THOMSEN-ELLIS-HUTTON CO.

BALTIMORE • NEW YORK

☆ ☆ ☆ ☆ ☆ ☆
☆
☆
☆
☆ ☆ ☆ ☆ ☆ ☆ ☆

COLLEGE ANNUALS
VIEW BOOKS · CATALOGS
ADVERTISING LITERATURE

Printers of 1946 BATTLEFIELD

Index

Administration and Faculty 34
Alpha Phi Sigma 164
Alpha Psi Omega 167
Alpha Tau Pi 166
Alumnae Daughters 208
Art Club 171
Athenaeum 174
Athletic Association 210
Band 188
Baptist Student Union 204
Battlefield 200
Bullet 202
Campus Chest 173
Campus Views 7
Canterbury Club 205
Cap and Gown 168
Cavalry 216
Chi Beta Phi 169
Class Benefits 238
Club Ruy Barbosa 183
College Choir 190
Concert Dance Club 220
Cotillion Club 196
Dance Orchestra 187
Dedication 4
Epaulet 203
Freshmen 142
  Officers 141
  History 140
Freshman Commission 163
German Club 198
Glee Club 192
Home Economics Club 177
Hoofprints Club 218
International Relations Club 178
Juniors 104
  Officers 103
  History 102
Kid Party 232
Le Cercle Français 176
Lyceum Attractions 230
Mary Washington Players 179
May Queen and Her Court 224
Modern Portias 180
Mu Phi Epsilon 194
Newman Club 206
Niehaus, Charles Henry 32
Outing Club 221
Pi Sigma Kappa 182
Science Club 184
Seniors 58
  Officers 57
  History 56
Senior Commission 162
Sigma Tau Chi 170
Snapshots 242
Sophomores 122
  Officers 121
  History 120
Spanish Club 185
Station WMWC 172
Student Government Association 158
Student Government Reception 234
Symphony Orchestra 186
Terrapin Club 222
Tradition Comes to the Campus—Brompton 23
Wesley Foundation 205
Westminster Fellowship 207
Y.W.C.A. 160